EXTRA!

THE WEATHER

For Boston and vicinity: Fair and cooler tonight; local light frost. Saturday fair and continued cool; light variable winds.

Sun rises, 6:34; sets 6:37.
Moon sets, 7:34 p. m.
High tide, 1:34 p. m.
Temperatures till noon: Maximum, 62 at noon; minimum, 46 at 5 a. m.; average, 60; temperature till noon, 62.
Light all vehicles at 7:02 p. m.

BOSTON AMERICAN

LARGEST EVENING CIRCULATION IN NEW ENGLAND

10-P.M. EDITION
Largest Home-Going Circulation in New England

VOL. 16—No. 163

Registered U. S. Patent Office

BOSTON, FRIDAY, SEPTEMBER 26, 1919

Copyright, 1919, by N. E. Newspaper Pub. Co.

PRICE TWO CENTS

Gompers Defends Striking Steel Men

WILSON ILL; QUITS TOUR

Charge Curtis' Order Left City Unguarded

BRITISH R.R. STRIKE IS ORDERED

London, Sept. 26.—The railmen will go on a national strike at midnight, it was announced today by J. H. Thomas, head of the National Union of Railwaymen.

It previously had been stated that progress was being made towards an adjustment of the trouble by the executive organization of the union and the Cabinet. The men are demanding standardization of wages, among other things.

A conference was held at the Premier's official residence in Downing street and the presence of the war and food ministers indicated that the government would make a stiff fight to maintain transportation service. Only the railwaymen will go out, as the Amalgamated Society of Engineers did not join in the strike movement.

BOSTON FAIR READVILLE NOW
10 A. M.—6 P. M.
SPECIAL TRAIN SERVICE

Men Must Have 'Day in Court,' Labor Head Tells Senators

By International News Service.

Washington, Sept. 26.—"The right of the employes to be heard through their own spokesmen."

"The right to have their day in court."

These are the issues in the steel strike, Samuel Gompers, president of the American Federation of Labor, today told the Senate Committee investigating the steel strike.

The veteran labor leader charged that the foreigners among the strikers were imported by the companies especially to work in the mills, a practice which, he said, had been followed for twenty-five years.

The steel companies, Gompers asserted, have done everything to prevent the men from organizing, conducting a system of espionage and discharging employes who attended any meetings. And discharge from the mills, he added, meant that they were blacklisted from getting employment elsewhere.

GOMPERS TAKES STAND.

Gompers on taking the stand, was told by Senator Kenyon that he might sit or stand during his testimony.

"Anything but lay down," answered Gompers.

Gompers said he had no prepared statement and preferred to be questioned.

"What are the issues in this strike?" asked Senator Kenyon.

"The issue of the right of the employes to be heard through their own choosing; the right to have their day in court, the court to determine wages

Continued on Page 4, Column 1.

ITALY MAY SEND REGULARS TO FIUME

Paris, Sept. 26.—The Italian government may replace Captain Gabriele d'Annunzio's forces in Fiume with regular troops pending a final settlement of the trouble there, according to a dispatch from Turin today.

The proposal to send regulars to Fiume to replace the soldiers led by d'Annunzio was made at the Italian crown council by former Minister

Continued on Page 2, Column 6.

PUT RIOT BLAME ON CURTIS

Organizer Frank H. McCarthy, spokesman for the American Federation of Labor, was asked on Tuesday, Wednesday, Thursday and today what that body intended to do for the striking Boston police. His reply on the first three occasions was: "I have nothing to say whatsoever!"

Today he answered: "Put it right in, 'had it along. I have nothing to say whatsoever!"

Direct responsibility for the riots and disorder following the walkout of striking policemen Tuesday night, September 9, was today placed on the shoulders of Police Commissioner Curtis through an affidavit submitted to James H. Vahey of counsel for the Policemen's Union.

This affidavit quoted former Superintendent of Police William H. Pierce as saying that he received instructions to send out no volunteer policemen until Wednesday morning.

It was also stated that the Boston City Council or the Legislature will be asked by organized labor to make an investigation of the overt acts of Tuesday night, for the purpose of fixing the responsibility.

The affidavit in question, claimed by Mr. Vahey to have been made by a reporter, was read to Mr. Pierce today. "I have nothing to say," said he. "I will neither affirm or deny."

This affidavit reads as follows:

Superintendent Pierce said: "My instructions are to notify the volunteers under my charge to report for duty at 8 o'clock tomorrow morning. None of the volunteers will be called for duty tonight in any event. I am acting under orders from Commis-

Continued on Page 2, Column 5.

10,000 AT ARMY SALE STORE

Crowd, Greater Than That of Yesterday, Seeks Clothing Rather Than Food

More than 10,000 persons stormed the army retail store today, exceeding in number the initial crowds of yesterday. The great demand was for clothing. New underwear, socks and shirts came first. Renovated clothing was a close second. The subsistence booths report a sale of over $10,000 for the first day.

Colonel E. L. Glasgow, in charge of the store, reported the sales most gratifying because individual buyers had bought most of the goods in small lots. It was these customers, said the colonel, that the authorities were anxious to serve. Today's sales opened with four new cashiers added for speedier management, thereby supplying two cashiers for each booth.

Canned meats, not so greatly demanded when the sales were conducted by the Postoffice Department, now are going strong, as 1,500 customers an hour, passing through the store today, were witness. The mail order department, however, reported only 500 customers for the first day. This department of the service is meant for all citizens of New England, exclusive of Connecticut, which is put into the New York district.

Of the eighteen carloads of merchandise put into the store for yesterday's sales, over twelve were sold before last night, necessitating the employment of a large force working late into the night to replenish stock.

Mail orders for goods should be made out to the superintendent of the Quartermaster Retail Stores, Army Supply Base, South Boston. Payment should be either by a certified check or money order, made out to the superintendent of the quartermaster's stores. Personal checks will not be honored. The time required for the delivery of mail orders will be much less than under the postoffice regime, because now the consumer is dealing directly with the War Department.

BATTING ORDER

NEW YORK.	BOSTON.
Burns, lf.	Barnhel, 2b.
Kauff, cf.	Pich, 2b.
Frisch, 2b.	Powell, rf.
Zwilo, 3b.	Christenberry, lf.
Fletcher, ss.	Holke, 1b.
Kinsella, rf.	Carroll, cf.
Kelly, 1b.	Ford, ss.
Smith, c.	Gowdy, c.
Barnes, p.	Keating, p.

TAKE BELL AND BEFORE MEALS on low fee and digestion makes you feel—Adv.

Four Soldiers Offer Blood for Benefit of Colonel Gracie

Four members of the army recruiting party at No. 2 Tremont row have each offered a pint of blood to improve the condition of Colonel William H. Gracie, suffering from pernicious anaemia in a Boston hospital. Private Theodore Dumcke, a veteran of the 1st Division, was the first to volunteer, but his blood upon test was found not to be of the right grouping for Colonel Gracie's condition. Captain J. H. Angell, who served with the 26th Division, and Sergeants Cosgrove and Brack went to the hospital today to have their blood tested, and it is believed that one of them will be of the right type to furnish the pint necessary to improve the colonel's precarious condition.

Colonel Gracie has been chief wool buyer for the Quartermaster Corps in Boston, with offices at No. 186 Summer street. His condition was brought about by overwork during the war.

"HEALER" POWERS IN COURT AS DEFAULTER

Edward T. Powers, formerly of Quincy, who recently attained some prominence as a so-called healer on Cape Cod, was in the Superior Court at Dedham today before Judge Webster Thayer, charged with defaulting payments of $3 a week for the support of his young son. The former Mrs. Powers, who married again following her divorce from the defendant, was on the stand. Her present name is Mrs. Emma Litchfield.

Powers testified that he had stopped the payments because the mother refused to let him see his child, and told the court that he now possessed only $100. Mrs. Litchfield testified that she understood Powers to have accumulated a good deal of money in his profession as healer. By order of Judge Thayer, Powers today paid Mrs. Litchfield $50 for the support of the child, and the case was continued.

PHYSICIAN ORDERS PRESIDENT HOME

By International News Service.

Wichita, Kas., Sept. 26.—President Wilson's trip in behalf of the ratification of the Treaty of Versailles was called off today.

The President was ill through the night, and Admiral Grayson, his personal physician, was in constant attendance on him. The train was stopped on the outskirts of Wichita and word sent to the committee there that the trip had been called off.

The reason assigned was given in the following statement by Secretary Joseph P. Tumulty:

Continued on Page 3, Column 7.

FOSTER DOUBTFUL ABOUT TESTIFYING

Pittsburgh, Sept. 26.—William Z. Foster, eastern director of the steel strike, said today he did not know whether he would go to Washington to be quizzed concerning his radical tendencies and views as expressed in his pamphlet on "Syndicalism". "I've not been asked so far," he said, "keep seeing where I am wanted to appear, but I have not received word of any kind from Senator Kenyon or any one else there."

YOUR OPPORTUNITY

Every man, woman and child in Massachusetts should sustain the Governor and subscribe to the

Fund for the Defenders of Public Safety

Support the Loyal Police

"They are the real heroes of this crisis"—Gov. Coolidge

Support the State Guard

"The State Guard responded most efficiently"—Gov. Coolidge

Send Subscriptions to John R. Macomber, Treasurer, care First National Bank, Boston, Mass., or to any Bank or Trust Company in Massachusetts.

FRANK W. REMICK, Chairman JOHN R. MACOMBER, Treasurer
JOHN C. HEYER, Secretary

Late Cable Bulletins!

PARIS.—In view of the disastrous situation in German-Austria as a result of the shortage of foodstuffs and fuel, leading statesmen are proposing that the State declare itself bankrupt and hand over the government to the allies.

GENEVA.—Swiss newspapers are demanding that the Federal authorities intern former Emperor Charles of Austria.

GENEVA.—It was reported from Vienna today that the allies had arranged for British troops to occupy Budapest after the Rumanians evacuate the city.

BOSTON PUBLIC EVENING SCHOOLS OPEN SEPT. 29

NAUMKEAG MILLS ARE CLOSED TO STRIKERS

Salem, Sept. 26.—The Naumkeag mills of Salem closed today as the result of a strike which began Tuesday by the members of Textile Local 13. The men left their work to enforce an increase of 25 per cent. in their pay. The strike took in 1,500 hands, 1,100 at the Naumkeag mills of Salem, and 400 at the Danvers Bleachery in Peabody. Many of the strikers were ready to go back to work today, but it seemed inadvisable to open the mills.

WHEN YOU CATCH COLD Take Father John's Medicine at once.—Advt.

The distinctive American beverage today

Beverages of other Nations and Periods
No. 5—Women of Paraguay drinking Yerba Mate.

Harvard GINGER ALE

A smooth blending of the choicest ingredients has produced this revelation in GINGER ALE.

Its unusual, pleasing flavor, long to be remembered, appeals to all in search of a Ginger Ale of quality and character.

Harvard Ginger Ale should be the first thought when placing the order for Ginger Ale at the restaurant, or for the home.

Harvard Company, Lowell, Mass.
Boston Branch, 40 Commercial Wharf
Telephone Richmond 2460

POLICE LAY BLAME FOR STRIKE AND DISORDER AT CURTIS' DOOR

SAY PRAISE FOR GOVERNOR IS UNDESERVED

Governor Coolige today refused to comment on the "Tell the Truth" police statement issued by James H. Vahey and John P. Feeney as counsel for the Policemen's Union.

Former Attorney-General Herbert Parker, counsel for Police Commissioner Curtis, said that until he had time to read carefully the "Tell the Truth" statement he would say nothing.

The open letter follows:

OPEN LETTER

From JAMES H. VAHEY and JOHN P. FEENEY to

Mayor ANDREW J. PETERS, Messrs. JAMES J. STORROW, Chairman; E. PRESTON CLARK, Secretary; GEORGE E. BROCK, P. A. O'CONNELL, JAMES J. PHELAN, A. C. RAYMESSY, F. S. SNYDER, CHARLES F. CHOATE, JR., CHARLES G. BANCROFT, WILLIAM E. BUTLER, Executive Committee, and other members of Citizens' Committee of 54 appointed by Mayor Peters.

Gentlemen:

The police officers of Boston—many of them veterans of the wars of the nation—have been assailed with a ferocity, injustice and lack of Christianity unparalleled in our lifetime. They have been slandered and vilified by the Governor of Massachusetts as deserters and traitors. You, gentlemen, know this is as false as hell, and that they are now being made the football of political greed and ambition. You know the truth.

On last Saturday we sent you an open letter asking you to tell the truth and have a little truth-telling party. Why haven't you done it? Are you willing that the lives of these men and their families be wrecked because you fail to tell the truth when it ought to be told? Are you willing to sit idly by when you know the truth? Why do you refuse to make your report? Why not, Mayor Peters, ask Mr. Storrow for the report? It is already written and you have seen it.

As the Mayor of this city and the only public official who had the courage to protect its inhabitants and properly when the Governor and police Commissioner left them, unprotected when they told you to mind your own business, haven't you the courage now to get from your committee its report and publish it?

It is your duty to all the citizens of Boston and Massachusetts to publish the truth—no matter who it hurts and no matter how high the office of anyone who has failed to tell the truth. It is your duty to do it now. You and your committee know who is responsible for the strike, by what inside means the police officers were deceived and maneuvered into a false position by those in power placed.

Why should we be compelled to keep asking for the truth when it is so easy for you to tell it. You all should join with us in now telling it to all the newspapers at once, and no one should be shielded—not even the Governor of Massachusetts. He must take his share of his failure to perform his duty when it should have been done and when you, Mayor Peters, asked him to so to and when you, Mayor Peters, asked Commissioner Curtis to do it.

The truth is bound to come out and bound to come out soon. Why not tell it now, when the people are waiting for it? They all want to know the truth. They will be just when they know it.

JAMES H. VAHEY
JOHN P. FEENEY

The Boston Policemen's Union was formed to secure relief from intolerable conditions, as we declared in a statement accompanying the letter. The American Federation of Labor is given credit for bringing these conditions to light. Attention is called to the increases in policemen's pay that has already been granted in Boston and other cities and the indignation aroused over the long hours police men have to work, since they went on strike.

The policemen say they joined the American Federation of Labor as a last resort. The Boston firemen were members of the union, so the policemen thought, they say, that they were not establishing a bad principle when they applied for a charter. Their Social Club had failed to get results, say the men. For four teen years they had been trying to improve their working conditions through the medium of threshold, without success.

SOCIAL CLUB IGNORED.

When Commissioner Curtis took office he refused to recognize the Social club and announced that he would receive only a so-called grievance committee to be elected on lines laid down by himself. The committee was to consist of one member from each station in the city and each man was elected to be men of his own station. The policemen of each station were to vote, placing their votes in sealed envelopes and turning the envelopes over to the captain. The captains were to announce the election. This method led to suspicion, say the policemen.

Commissioner Curtis is given credit for giving the men a hearing and shortening the time the men were required to spend in the stations under certain circumstances from four to two hours. He removed the rule requiring patrolmen wishing to leave the city on their day off to send an application to the commissioner. That authority was placed with the captains. A $200 salary increase also came during Commissioner Curtis's regime.

PAY TOO SMALL.

When the union was formed the men working under the most favorable circumstances received $1.100 for the first year, with an increase of $100 annually up to $1,600, which was the maximum. There was no extra pay for overtime.

Bad sanitary conditions and insufficient accommodations for the men required to sleep in the stations are set forth in the statement. The policemen say their situation became acute during the recent advances in the cost of living. The average laborer, they say, was paid 50 per cent. higher wages than a patrolman.

Mayor Peters told them, say the policemen, that he could not increase their pay without cutting down the city's employees in some other department. Since the strike took place, however, he has increased the salary $100 a year, and no other city laborer has been favored, they say. Also cited by the patrolmen as evidence that they have not been dealt with frankly.

STORROW CRITICISED.

Statements from James J. Storrow, chairman of the committee of thirty-four appointed by the Mayor in an attempt to avert the strike, made before the committee took up its work and showing the chairman's prejudices against the policemen's committee affiliated with the Federation of Labor are criticised as showing an unfair attitude toward the policemen.

The members of the committee after hearing the facts and having opportunity to verify them, expressed themselves as "shocked and humiliated" that such a state of affairs as claimed by the patrolmen could exist in Boston. But the committee refused to concede the policemen's right to join the Federation of Labor. Counsel for the police argued that the committee in demanding that the policemen abandon their charter should suggest some other method whereby they could secure relief. It was suggested to the Mayor's committee that the policemen remain in the American Federation of Labor until it should appear that their membership in that organization was injurious to the city.

EFFORTS AT COMPROMISE.

To the men this suggestion was made: "Withdraw from the A. F. of L. and form a real organization of your own, safeguarded by this committee and by the Mayor in such fashion that headquarters cannot tamper with it."

It was agreed to reduce the compensation for drilling and this was done by attorneys for the policemen. The first draft contained a provision that the policemen should refile from the American Federation of Labor, should form their own, independent organization and should have grievances arbitrated.

The agreement provided that membership in the policemen's union or refusal to join it should not be prejudicial to a man's standing.

On the Wednesday before the strike, their attorneys argued with officers of the policemen's union in favor of the compromise. It was decided not to present the agreement to the full body until it had been approved by Commissioner Curtis.

INFLUENCED BY PARKER.

It was thought by both the policemen's attorneys and the Mayor's committee that Commissioner Curtis should postpone his findings on the nineteen cases of policemen who had been tried for joining the union until the committee had made its report. This he refused to do, even upon the advice of the committee and Mayor Peters, they say. Herbert Parker, former Attorney-General, who had been retained as counsel for the commissioner in this controversy, was the prime mover in the commissioner's refusal, the police men claim. They charge that he was "the power behind the throne" of the commissioner.

On Tuesday, September 9, the policemen, after voting by written ballot, the polls being kept open for ten hours, went on strike. The findings of the commissioner had been made public the previous day.

AMPLE STRIKE WARNING.

The policemen assert that the commissioner had ample warning of the impending strike, and had told Chairman Storrow, James J. Phelan and George Brock that if the officers struck he had a man to take the place of every patrolman the minute he left. This, the policemen say, led them to believe that the city would be amply protected, and removes the charge of desertion which has been made against them.

Now, as to the reasons for the strike. It was voted because Commissioner Curtis had suspended the officers of the Policemen's Union. The men chosen for punishment were those who had been most popular among their fellows, not men whose offence against the rule was any different from that of 1,199 others.

Commissioner Curtis is charged with gross negligence of duty for the conditions that followed the strike by the policemen. Removal from office, they declare, would not be sufficient atonement. The conduct of Superintendent Crowley at that period is also described as reprehensible. To the Mayor and his advisers is given the credit for bringing the city back to normal.

The Chamber of Commerce since the strike has declared the police deserted their posts and should not be restored to duty because they failed to accept the compromise plan of the Mayor's committee. The falsity of this accusation, the policemen say, may be seen when one learns that the president of the Chamber of Commerce read over the plan, approved it and had an important part in attempting to get Commissioner Curtis to even consider the plan.

VICTIMS OF "VENGEANCE."

Governor Coolidge, who has had his praises sung all over the country for his "courageous" stand in the strike, the patrolmen say, knows in his own heart and conscience that he deserves no praise and should blush with shame when he reads some of his pleadings. They say the Governor did not approve the compromise plan before the strike, and on the day of the strike he sent his memorable letter to the Mayor.

"The bitterness, hatred, rancor, vengeance and lack of Christian feeling that is now displayed toward the police officers who served this city and nation so long and faithfully," says the statement in closing, "is indicative of something far deeper in the social and industrial life of this country or else it is based upon a misunderstanding of the facts brought about by purposeful misrepresentation.

1,000 London Police Lost Jobs When They Deserted Posts

Following the police strike in London, it is interesting to note Sir Neville Macready, head of the Metropolitan police, determined that not one of the constables who went on strike would be reinstated as long as he was at the head of the force.

More than a thousand of the men lost their places and their pensions when they struck, and when the strike failed many of them applied for reinstatement.

Sir Neville declared that every man who actually refused duty had been dismissed and not one would be reinstated. He and the Home Secretary, Mr. Shortt, held that men who struck were unfitted to be policemen.

Bill Filed to Allow Extra Strike Pay to State Guardsmen

State Guardsmen in addition to reaping the benefits of the consciousness of a grateful public for their services during the strike, will receive extra compensation of $3 a day if the Legislature decides to pass a bill filed with the clerk of the House of Representatives today by Representative Charles Symonds of Lynn.

The bill may be brought before the special session of the Legislature in November, which is to be held for the purpose of taking action upon the street railway transportation situation in the state. The bill reads:

"There shall be allowed and paid from the treasury of the Commonwealth to each officer and enlisted member of the State guard, in addition to such compensation as was allowed by the Adjutant-General from appropriations at his disposal, the sum of $3 for each day's services in the city of Boston during the so-called police strike in that city."

Representative Symonds is one of the State Guardsmen now on duty in Boston.

Electrical Workers' Local 503 Favors Return of Police to Their Posts

Local 503, International Brotherhood of Electrical Workers, has gone on record as favoring the immediate return to duty of the former policemen of the city, according to a letter to the American by President John F. Geraghty.

The letter follows:

Editor American:

Will your paper print these few lines, some papers will not? They are the views of some men who favor the side of the striking police.

Local 503 I. B. E. W. is on record as favoring the immediate return to duty of the striking police of our great city.

Nothing breeds anarchy faster than autocracy, and statements like those of our Governor, in these trying times.

These, with the high-handed dealing of the present commissioner, are hard to tolerate by even our most patient citizens.

A square deal will restore order and also our police.

JOHN F. GERAGHTY,
Electrical Workers' President.
Local 503.

No. 193 Eustis street, Roxbury, September 25.

CURTIS ACCUSED IN POLICE AFFIDAVIT

Continued From First Page.

sioner Curtis. You had better see the commissioner if you want answers to any further questions concerning the work of the department."

COMMITTEE TO MEET.

It was stated today that the Mayor's committee of thirty-four, of which James J. Storrow is chairman, will meet at the Exchange Club for the purpose of discussing its report on the police situation. It was expected that this report would be submitted to the Mayor today, and would be made public by him. Until that time he refused to make any statement or comment on the statement and letter of the Policemen's Union.

It was stated today that three former policemen, whose families are in need, sought jobs in answer to advertisements, but were refused employment because of the action of the Policemen's Union.

TITTONI WARNS OF SEIZURE OF FIUME

Continued From First Page.

Giolitti, and it was reported from Turin that this solution might be accepted by the Italian government.

Tittoni Says Seizure of Fiume Would Mean New Claims by Other Powers

Rome, Sept. 25 (Delayed)—Foreign Minister Tittoni, in addressing the Italian Crown Council today, said that the peace conference could not consider Italian possession of Fiume an accomplished fact without the risk of other European powers occupying territory which they are now claiming.

Former Minister Giolitti proposed to settle the Fiume question by a national election, but former Premier Salandra opposed this on the ground that it "might lead to civil war." Regret was expressed by Signor Tittoni that President Wilson had not replied to the proposals for a Fiume settlement. He declared that the conference by considering the Italian possession of Fiume as an accomplished fact would risk similar action by Czecho-Slovakia in regard to Thrace and Rumania in regard to Banat. In the case of these various attempts at occupation the peace conference would have no other recourse but to dissolve, the Foreign Minister pointed out.

According to the Agenzia Nationale, Signor Bissolati, the Nationalist leader, demanded the immediate annexation of Fiume by Italy.

AUTOIST APPEALS FINES ON DRUNKENNESS CHARGE

Andrew J. McGowan, thirty-one, of Blue Hill Parkway, Milton, was today fined $7k by Judge Churchill in Dorchester Court, on a charge of having operated an automobile while under the influence of liquor, on Blue Hill avenue, on the night of September 19. He was fined $5 for drunkenness, and appealed both cases.

Seek Nun As An Heir To Indian Fortune of $19,000,000

Dublin, Sept. 26.—A Roman Catholic nun, believed to be living in a convent in Chicago, is being sought as one of the few heirs to a fortune of $19,000,000, left by Denis Quinn, of County Clare, who had gone to India to make his fortune, but returned to Ireland to die.

The will disposed of the property in Ireland, but failed to mention scattered holdings in India, which were believed to be worthless ventures. It is learned that the land owned by Quinn in India contains the most valuable mineral deposits.

WILSON TAKEN ILL; GIVES UP TOUR

Continued From First Page.

"The President has exerted himself so constantly and has been under such a strain during the last year and has so spent himself without reserve on this trip that it has brought on a nervous reaction in his digestive organs. Dr. Grayson therefore insists upon the cancellation of his remaining appointments and his immediate return to Washington, notwithstanding the President's earnest desire to complete his engagements."

The President did not get any rest during the night, as the nervous reaction kept him awake. Admiral Grayson remained constantly at his side.

The President was very insistent that there should be no interference with the trip, as he did not want to disappoint the people. However, it was stated by the doctor that it would be very unwise for him to attempt any further speeches.

The President was very much disappointed with this order, but he finally accepted the dictates of his physician. Orders immediately were given forward to arrange for the return of the train to Washington.

The President will go direct to the White House on his arrival there to rest. Admiral Grayson stated that all that could be said was contained in the statement issued by Secretary Tumulty.

STREET RAILWAY CLUB MEETS HERE NEXT WEEK

Plans for a nation-wide campaign to educate the public on the merits of trolley service will be made at the October meeting of the New England Street Railway Club in the American House, October 2. No other industry has been so maliciously misrepresented, said President Joseph E. Dosker, Secretary John W. Beiling declared that if the poor man contributes to the cost of building good roads for the rich man's auto, the rich man should contribute to the cost of the operation of the poor man's vehicle. J. H. Pardee, president of the American Electric Railway Association, will speak on "The Electric Railway Industry and Electric Railway Association." A. C. Colby of Bridgeport will discuss "One-Man Car Maintenance."

HILL TAKES WHITESIDE'S POSITION AT CITY HALL

Arthur D. Hill assumed office today as corporation counsel for the city to succeed Alexander Whiteside. Mayor Peters appointment of Mr. Hill was approved by the civil service commission.

In the presence of his predecessor, Mr. Hill was sworn into office by City Clerk James Donovan.

Mr. Whiteside will start today on a six weeks' vacation trip through the West.

Wish't I Was Bigger—says Bobby, so I could eat more POST TOASTIES

Filene's Automatic Bargain BASEMENT

merely examples of bargain WAISTS and hundreds of other lots

new voile waists $1.29

Dainty white voile or batiste blouses that look well with most any type of suit—tailored or trimmed. Many fine samples in the lot for those who come early. Ready Saturday!

good heavy georgettes $5

The kind of georgette blouse that seems to wear and wear. Beautifully lace trimmed or beaded—some with embroidered trills. Plenty of colors.

georgettes in suit shades $3.65

Choose from those tucked or hemstitched, beaded or embroidered. Plenty of dainty round neck styles. Many suit shades as well as white or flesh.

just 150 sample hats

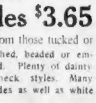

Beautiful Lyons silk velvet, in smart shapes for matrons; many picture good looking turbans and soft brim hats. Black or colors.

$4.85

$4.85

automatic rule

Goods must sell quickly or price drops DOWN ⅓ after 12 selling days, ½ after 18 selling days, ⅔ after 24 selling days. Goods given away after 30 selling days. (HUNDREDS OF OTHER BARGAIN LOTS)

Meyer Jonasson & Co.

Tremont and Boylston Streets

UTILITY PLUS FASHION

Meyer Jonasson & Co. are selling coats that appeal to discriminating women who seek the utmost in real value.

Two Coats in One

Here is pictured a reversible coat of real leather on one side and of wool tweed on the reverse side,

$65 Coat of leather and cloth $65 (reversible)

Another model of real leather (not reversible), lined throughout with all wool Shepherd check $89.50

A model of suede cloth, lined with chamois, large collar and cuffs of genuine Australian opossum fur $49.50

Same model, with sheepskin lining, at $55.00

—MEYER JONASSON & CO.

Chandler & Co.

Tremont Street, Near West, Boston

Chandler & Co. make no charge for style—they charge for materials and workmanship only.

Drawn from Hat shown by Chandler & Co.

Over One Thousand New Hats

Every Hat Is Exclusive—Every Hat Made by a Skilled Milliner—Every Hat Made from Fine Material—Every Hat of the Latest Style.

Think Of It! Over a thousand—and every Hat either imported or made in our own workroom by the most skilled milliners. All of the finest grades of materials, every Hat possessing the distinct characteristics of the model, is something quite unusual.

Tailored and Semi-Dress Hats—Hundreds of them, in close-fitting French Turbans, Marquise Close Hats, Chin-Chin Sailors and Soft Flare Hats. 15.00 and 25.00.

Dress Hats—Unusually beautiful and softly rich of color—shown in artistic picture models; daring Flare Hats; quaint Brimmed Hats. Priced 25.00, 38.00 and up to 300.00.

Filene's

Women's blouses

$2.50

WAISTS like the one sketched above appeal to the woman who has a tailored suit. The long frill gives softness to the severe suit neckline. Durable white batiste, with frill at neck and cuffs outlined by a half-inch of apple green or all white. The usual perky black bow. $2.50.

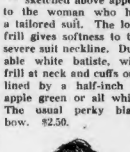

$10.75

THE filet lace in this flesh or white Georgette waist has a pointed way of outlining the square neck. The cluster of little tucks flanked by a wide tuck gives fullness in the front. $10.75.

$7.50

HEAVY trimming of braid and embroidery combined gives a collar effect without the nuisance of tucking it in under a coat. Note the hemstitched seams. $7.50.

(Filene's—mail orders filled—fifth floor)

Misses' brown boots, $9.50

Excellent brown street shoes with perforated wing tips and comfortable heels. A strong shoe with the lion's share of good looks. Sizes 2½ to 8. $9.50.

Heavy mahogany tan shoes with flat heels. Sizes 2½ to 8. $9.

(Filene's—mail orders filled—fourth floor)

JURIST PAID $10,000 TO SILENCE MRS. HERCHT-LANE, SWANN DECLARES

AGREED TO SUPPORT HER BOY

New Jersey Governor Begins Personal Investigation of Matrimonial Tangle

Trenton, N. J., Sept. 26.—The sum of $10,000 was passed along certain channels to obtain the suppression of the bigamy charges which Mrs. Grace Hercht-Lane sought to have prosecuted against Joseph Merritt Lane, former Vice-Chancellor of New Jersey, according to reports made to the office of District Attorney Swann of New York County, Judge Swann said today.

With the admission by District Attorney Swann that his office had been interested in the case for some time, came the announcement that Governor Runyon would come here today to investigate charges that Lane married Miss Geraldine Garrison Kerr, niece of former Secretary of War Lindley M. Garrison, before the expiration of seventy-two hours after the taking out of the marriage license, as the New Jersey law requires.

The Governor is scheduled to confer with Chancellor Edwin Walker regarding the case. The New Jersey authorities have no jurisdiction over the charge of Mrs. Hercht-Lane that the Joseph Lane she married at Stamford, April 4, 1919, was the same man who married Miss Kerr, January 30, 1919, but Governor Runyon considers the charge that one of the State's foremost jurists broke its laws worthy of his personal investigation.

District Attorney Swann said that he had summoned Charles E. Kelly, Mrs. Hercht-Lane's attorney, to his office when "it was reported to him that money had been passed to suppress the case.

"His story told of a boy Mrs. Hercht-Lane had borne by vice-chancellor. The boy's name was Joseph Merritt Lane, Jr.

"Joseph Merritt Lane, while yet the husband of his first wife, Clara W. Wittnebert-Lane, whom he married when he was twenty-one, and with no divorce having been granted, married Grace Hercht.

"The marriage took place in 1913 at the Prospect House, Niagara Falls, N. Y.

"That was clearly an illegal union, however. Lane did not have a bona fide residence in Reno, according to Hercht-Lane's account, directly after the ceremony Lane took the certificate and continued to keep it, despite the protests of Mrs. Lane."

After discussing the manner of meeting between Lane and Mrs. Hercht, the secret marriage to Mrs. Geraldine Garrison Kerr and the alleged subsequent marriage to Mrs. Hercht, District-Attorney Swann continued:

"He gave $10,000 to Mrs. Hercht-Lane for the support and maintenance of their child, Joseph Merritt Lane, Jr., and for herself. An agreement was reached in Putnam County that a sum of $200 a month should be paid until the boy was twenty-one years old. Thereafter the amount was to be $500 monthly. The monetary side of the matter was settled, I understand, in Essex County."

CHARLESTOWN TO HAVE SEMI-CONVERTIBLES

Beginning next week the Boston Elevated will introduce a number of big, semi-convertible cars on Main street, Charlestown. These cars seat fifty-two persons and they will take the place of the 25-foot box cars, seating only forty-four passengers, now in use on that line.

Semi-convertible cars have been in use on Washington street, running from Dudley street to the North Station. They have been well patronized, and from the reports received this line is likely to become popular.

TO PRESENT COLORS TO DEDHAM POST

One of the features of the reception and dance of Dedham Post of the American Legion tonight at Moseley's-on-the-Charles will be a presentation of a set of colors to the post by the Oakdale Neighborhood Association. Two beautiful flags will be presented by Mrs. Chester M. Pratt, president of the association.

"BAYER CROSS" ON GENUINE ASPIRIN

BAYER

"Bayer Tablets of Aspirin" to be genuine must be marked with the safety "Bayer Cross." Always buy an unbroken Bayer package which contains proper directions to safely relieve Headache, Toothache, Earache, Neuralgia, Colds and pain. Handy tin boxes of 12 tablets cost but a few cents at drug stores — larger packages also. Aspirin is the trade mark of Bayer Manufacture of Monoaceticacidester of Salicylicacid.

THOROUGHBREDS SHOW TRUE FORM TO THOUSANDS AT BOSTON FAIR IN READVILLE PARK

The horse is king in Readville today where the Boston Fair is in progress. Thousands of New Englanders flocked there in trains, trolley cars and automobiles to admire and pay homage to his nobility. No motor can ever entirely replace his equine majesty, they agreed, judging from comment heard on all sides.

Today's entries include the best from bluebloud stables in all parts of the country. Mrs. Loula Long Combs of Kansas City, the leading horsewoman of the West, has her horses at Readville and several of them are entered in today's events. Pennsylvania, Delaware and New York State are also represented.

INTEREST KEEN FOR HOTEL CUP.

Much interest centered in the Lenox-Brunswick cup which is strictly a Massachusetts contest. Mrs. Joseph S. Sylvester, Mrs. Charles H. Wiggin, Miss Eleonora Sears, Miss Veronica Bogle and Baron E. de Stuerggen are among those who rode for the cup today.

There are many things at the fair grounds besides the horses but they were admitedly side shows. For instance, there is a cattle exhibition of Holsteins, Ayrshires, Guernseys and Jerseys. Their total value is placed at a half million dollars. Late today there will be a parade of the cattle before the grandstand. The actor car couldn't be kept out, even of the horse's kingdom, so a display of late models was set up in a tent on the fair grounds.

"Salina Guy," a race horse owned by Harlow Walt of Providence, finished the first heat of the 2:24 trot of the races. All of the heats were run below schedule time. "Margaret Harvester" proved the best of 1917 foals in the contest for this class and the 2:19 pace was won by "Anoaki" in three straight heats. "Momefant" came home fast and first for the three heats in the 2:13 trot. More fast harness races are promised today.

Running races were reintroduced to Readville today with a quarter of a mile dash for polo ponies. "Catch Me," owned by George Chipchase, came in first and was followed respectively by "Sister," owned by J. P. Bowditch, and "Mexpete" from the stables of R. Nason Hamlin.

The Perkins cup offered by Charles E. Perkins for the best park or road hack horse owned by amateurs, the horse show was won by "Radiant," owned by Miss Eleonora Sears. Second place went to "Cherokee Princess," from Woodland stables, third place to "Avonmore," owned by Mrs. Joseph S. Sylvester, and fourth to "Kitty Reynolds," owned by C. B. Wiggin.

In the saddle horse class (ladies) Miss Mary Louise Aimy, showing her Gray Mist, won first prize; Folly, from the Woodland stables, won second; Donnocona, owned by the Misses Field of Brookline, third, and Gay Field, owned by Mrs. Joseph S. Sylvester, was fourth.

In the saddle horse class (riding) Mrs. William DuPont, Jr., on Donnacona, owned by Mrs. William Field of Brookline, won the prize; Miss Constance Vanclain riding The Minstrel, owned by herself, won second prize, and Miss Eleonora Sears on Radiant won third, and Folly from the Woodland stables won fourth.

SADDLE HORSES SPEEDY.

The tandems was won by "Eve" and "Netherhall's Pride," driven by Miss Isabella Wanamaker. "Revelation and Consternation," driven by Mrs. Louis Long Combs, was second, "Excessive and Expressive," by Mrs. Joseph S. Sylvester, third, and "Viper and Tinker," by Miss Jean Browne Scott, fourth.

Of the polo mount class "Sister" owned by J. P. Bowditch made the best showing and won first prize. The harness horse class was won by Mrs. Loula Long Combs and second prize by Miss Jean Browne Scott.

BAR "SIDE LINES" TO NEW BEDFORD POLICE

New Bedford, Sept. 26.—Members of the New Bedford police force are denied a chance to increase their incomes with "side-lines" by an order just issued by Deputy Chief John C. Parker.

Bluecoats who are performing other work in addition to their police duties must give it up before October 1. The standard wage of the police was recently raised to $5 a day.

At top, left to right, Mrs. William DuPont, Jr., on Donnacona, winner of first prize for saddle horses; Miss Isabella Wanamaker, who won first prize in tandems with Eve and Netherall's Pride, and Miss Dorothy Forbes, prize winner in a harness event. In circle, at left, Miss Martha Peabody and, below, Mrs. E. M. Grinnell with Kitty Reynolds. At right, Baron E. de Brueggen on Orange Prince.

'Weary Willies' Pass With the Saloon, Figures Show

Score another triumph for prohibition.

Latest figures from the State Board of Charity show only 48 commitments to the State Farm at Bridgewater during a month. In comparison with 127 during the same month of last year. Asked to explain the falling off, Robert K. Kelso, executive secretary of the board, replied:

"The passing of the saloon and improved industrial conditions are responsible. 'Weary Willies' and chronic loafers are becoming things of the past. High wages are an incentive to work, and the uninviting atmosphere of the saloon since July 1 has driven the man who habitually disliked work from his accustomed haunts.

"In the old days, when work was not so plentiful, the 'hobo' could panhandle from year to year and get away with it. Now the excuse of no work can't be used."

ASKS LEGION TO FIND MISSING OVERSEAS MAN

John Stephens of No. 171 Savin Hill avenue, has appealed to State Secretary Spillane of the American Legion to help in locating his son, Private Joseph Stephens, of C Company, 101st Infantry. Mr. Stephens says he has not seen his son since he left with the 101st Regiment for overseas and has not heard from him since March 14, 1919. At that time he wrote from France, and was attached to the Prisoners of War Escort Company, No. 19.

Mr. Spillane has forwarded a letter to the American expeditionary forces headquarters in Washington asking that department to locate Private Stephens.

SENTENCE THREE IN BANKRUPTCY CASE

The trial of Frank J. Graffeo, Simon Cohn and Bronislaw Prondzski, heard before Judge James M. Morton, Jr., and a jury in the United States District Court, came to an abrupt ending when Graffeo pleaded guilty and the other two defendants pleaded nolo to indictments which charged them with conspiracy to conceal assets in bankruptcy belonging to the estate of Frank J. Graffeo.

Judge Morton sentenced Graffeo to serve a year and a day at the Northampton jail and imposed a fine of $100 on Prondzski and a $50 fine on Cohn. The defendants live in Northampton.

RECEIVER FOR BLOWER PLANT APPOINTED

South Boston Works to Be Kept Going—Loyal Employes Number 650

F. Alexander Chandler of Belmont was today appointed receiver for the Nelson Blower & Furnace Company of South Boston by Judge George H. Bingham of the Federal Court. Mr. Chandler qualified under a mond of $50,000. The appointment empowers him to continue the business, which although in financial difficulties several weeks, has kept its plant in operation. The employes, numbering 650, remained loyally at work despite the fact that they had not received pay for two weeks.

The William H. Haskell Manufacturing company of Pawtucket, submitted the petition for a receivership.

It is stated that the Blower company was believed to be able to take care of all its obligations if continued as a going concern.

During the war the company was engaged extensively in manufacturing gun mounts and at present is manufacturing tractors principally. When the armistice was signed the concern found it necessary to adjust itself to peacetime conditions, which resulted in financial difficulties. Receiver Chandler is the member of the firm of Chandler & Farquhar.

OFFICERS TO ORGANIZE YANKEE DIVISION CLUB

The Yankee Division Club, composed of former officers of the famous army unit, will be formed at a meeting of the executive committee in the Hotel Touraine Wednesday at 4 p. m. Brigadier-General Charles H. Cole, chairman of the committee, today requested the following officers to attend: General John H. Sherburne, Colonel William Keville and E. L. Logan, Lieutenant-Colonels Willard B. Luther, C. A. Stevens, Frank S. Perkins, F. E. Jones, Majors Frank W. Cavanaugh, James T. Potter, Carrol J. Swan, James Brown, Judson Hannigan, Albert C. Gray, Captains M. J. O'Connor and Lieutenant J. W. Boyar, Jr.

They Are 'Tuning Up' at Harvard for Club Concerts

If in passing Harvard the next few days one hears sounds like a Conservatory of Music and Symphony Hall on Pop night rolled into one, one must not be mystified. It will be only aspirants for the Harvard Musical Club tuning up. College Caruso will probably yodle themselves hoarse and players of stringed instruments may wear the skin off their thumbs, because Monday is to be the big day when candidates will be weeded out for this mandolin, banjo and glee clubs.

The music squad at Harvard expects a big year following the war. Dual concerts will be held with Yale and Princeton on the eve of the big football games and concert tours have been arranged for New York and points South.

BOSTON LEADS SALE OF THRIFT STAMPS

Boston is leading the cities and towns of New England in the total sale of Thrift Stamps, War Saving Stamps and Treasury Saving Certificates, according to Mrs. C. R. Burlingame, director of Statistical Bureau, Savings Division, First Federal Reserve District. The sales for these governmental securities to date in Boston total $867,864.75. Hartford, Providence and New Haven are other cities whose total sales of Thrift Stamps, War Savings Stamps and Treasury Savings Certificates are high.

SIX WOMEN HURT AS AUTO DROPS 20 FEET

Bangor, Me., Sept. 26—Six women were injured in East Hampden when a public automobile in which they were riding went over a twenty-foot embankment, following a collision with a produce wagon.

The victims are Mrs. Mary Emery, eighty-four years old, and her daughter, Mrs. F. A. Libby; Mrs. J. P. Cameron, Mrs. Adelaide Ingalls, Miss Annie Boardman and Miss Hazel Eddy, all of Bangor.

DRAPER PLANT TO HOUSE EMPLOYES

Hopedale, Sept. 26—The Draper Corporation is making necessary repairs on the Park house in Hopedale, for occupancy of its workers therein. The report is that many of the departments are soon to go on ten hours but this is denied. The corporation is soon to build fifty new houses for its tenants equipped with electric lights.

CLEW IN HUNT FOR GIRL IS FALSE

Muriel Young, Missing With Jewels, Has Not Yet Been Located

Muriel Young, missing foster daughter of Mrs. A. P. Eagleston and niece of Mrs. Cora B. Eagleston, proprietor of Sunning Inn, Lynnfield, has not as yet been located. A private detective agency other than that which has been retained by the family to hunt for the girl, aroused false hopes by saying that she had probably been located in Washington.

Today her uncle, Charles White of New York, notified the Pinkerton operatives in Boston, that the Washington clew was groundless. The hunt continues with circulars being sent to every city in the country.

Pawnbrokers and dealers in jewels throughout the country are being asked to watch for her and also to watch for the jewels which are missing from the Lynnfield home of Mrs. Cora B. Eagleston. These jewels were said to have been taken by the girl, but are not considered as having been stolen.

The Pinkertons have sent out a list of the articles of jewelry, nine in all, and are requesting that persons offering them for sale be closely questioned regarding the whereabouts of the girl. The list is as follows:

Platinum lavalliere set with diamonds, value $3,500.

Sapphire brooch, surrounded with nine diamonds.

Ring containing three sapphires, surrounded by diamonds.

Topaz finger ring, Tiffany setting.

Amethyst pendant, platinum chain, pearl in centre.

Gold wristwatch, containing pearl and diamond in centre, attached to gold chain.

Platinum and gold bar pin, containing sapphire and diamonds.

Cameo earrings.

Diamond earrings.

BOY OF 16 IS HELD AS STORE-BREAKER

Sixteen-year-old Elias Muther, of Winchester and Medford, charges in Somerville police court with breaking and entering the store of Walter J. Brennan at No. 123 Washington street, Somerville, early today, pleaded not guilty. He was held in $200 for trial on October 4. It is alleged that the boy with two others broke into the store and collected candy and cigarettes to take away. When Patrolman Claude Grossman started to investigate the boys jumped from a rear window and ran. When Muther was captured he had a hacksaw and a screw driver in his possession.

SUFFRAGE FOES MEET NEW SETBACK

Attempt to Obtain Referendum Vote Falls Short by 2,000 Signatures

An attempt by anti-suffrage sympathisers to secure a referendum vote on woman suffrage in Massachusetts at the forthcoming election met with failure when they fell short by 2,000 signatures of completing their petition.

It is the second setback the petitioners have met with in their effort to defeat woman suffrage. Their first was when Attorney-General Henry C. Attwill ruled that the Secretary of State's Department was not obliged to supply blanks for signatures on the ground that the action of the Legislature in ratifying the Federal suffrage amendment was not open to the referendum.

The petitioners carried their fight to the Supreme Court with an application for a mandamus to compel the issuance of the papers. While awaiting the court decision the Secretary of State agreed to issue the blanks without prejudice in regard to the decision of the court.

Even though the Supreme Court should decide that a referendum on the action of the Legislature is legal, the question could not go before the people until next year. The petitioners insist that they have a right to complete the present petition and have the question submitted upon at the election in 1920, but the Secretary of State's office is still undecided whether the petitioners must take out new petitions for that purpose and begin all over again to obtain signatures.

Among the petitioners who sought the referendum were: Courtenay Guild, John A. Sullivan, David A. Ellis, James H. Pendergast, Francis H. Hart, Joseph F. O'Connell, George F. Hitchcock, William B. Wall, Walter R. Meing, Joseph H. Sutherland, William H. Sayward, John F. Myron, Arthur Simon, Bernard F. Short, Henry W. Norton and Fred W. O'Connor.

SEEK $5,000 FOR BROOKS HOUSE AT HARVARD

The annual drive for funds for the Phillips Brooks House connected with Harvard College, will open Tuesday evening with a dinner at the Harvard Union. Philip Hofer, '21, of Cincinnati, has charge of the campaign. A fund of $5,000 is sought this year. The drive will last four days. Last year $1,600 was raised. Social service, teaching English to immigrants and other welfare work are the objects of the House.

EATON'S MIND UNSOUND, SAYS EXPERT

Declares Will Codicil Was Made by Irresponsible Man

Nashua, N. H., Sept. 26.—The $100,000 Eaton will case was featured here by testimony of two noted Manchester doctors, one an expert on neuropathology, testifying for the contestants, who asserted that the late Perry Eaton of Weare, N. H., and Manchester, undoubtedly was a victim of senile dementia and unable to comprehend what he was doing when he added a codicil ten days before his death, as the result of which his companion for twenty years, Mrs. Lydia Dow, was bequeathed $18,000.

A dramatic touch was added to the trial in connection with testimony from Mr. Eaton's eldest daughter, Mrs. Elmer P. Spaulding, formerly Mrs. C. Frank Bennett.

Mrs. Spaulding had testified regarding her loving care of her father in his last illness and a previous one and of the filial relations between herself and her father.

This was testimony she gave when examined by counsel for the contestants, Timothy O'Connor of Manchester. She was followed by Attorney Warren, who represents Mrs. Dow.

WITNESS EMBARRASSED.

Asked if she had been notified of an action for divorce by counsel representing her first husband, C. Frank Bennett, in which it had been alleged she was guilty of misconduct with the man she subsequently married, Elmer P. Spaulding, she said she did not remember of receiving such a document.

Attorney Warren then dramatically produced a legal looking document which he said was a copy of the notice in question and to freshen her memory of the circumstances he would read it aloud, which he proceeded to do, to the visible embarrassment of the witness.

Counsel showed, by reading the notice to the jury, that the witness' first husband had sought a divorce in Merrimack County on the ground of cruelty, attaching him with a knife, calling him a fool refusing to cook his meals, and that, according to the notice, she had been guilty of adultery at times and places specified by her husband in his suit.

Mr. Warren produced other documents showing Bennett had been granted his divorce and had been given an order from the court allowing him to take household goods held in custody of his wife.

SHOT GUN AT RANDOM.

The so-called "gun and revolver incident," which has occupied the court pesterdly in the contest, was brought out in connection with Mrs. Spaulding's testimony.

Following her mother's death in Manchester, Mrs. Spaulding, father and Mrs. Dow and she and her husband lived for a time at the old homestead at Weare, the two occupying rooms on opposite sides of the farmhouse.

Mrs. Spaulding testified it was her father's habit this time, when they were alone, to get up in the night with his rifle and fire it off at random for half-hour periods, greatly to her distress, as she thought the shots would doubtedly kill some passerby.

One night, shortly before her father died, one noon he arose from the dinner table, staggered into a bedroom and the door was closed. She heard a commotion and entered the room. She saw her father and Mrs. Dow struggling for possession of a revolver he flourished in his hand. Mrs. Dow, she said, secured it and quieted him down. At that time she said Mrs. Dow told her a time previously he had fired his revolver up through the ceiling and she said Mrs. Dow showed her the marks in the ceiling.

ASKED MRS. EATON TO FORGIVE.

Testifying about the incident of the codicil being made, ten days before Eaton's death, his daughter said one evening Mrs. Dow went to Harry Eaton's home and arranged for him to come next morning and draw it up. Lovgren came and he and Eaton left the room, Mrs. Dow and she alone. She said when Mrs. Dow came out of the room the latter said to her: "Now, Mrs. Spaulding, I want your father has done for you, and you can thank me for his having done it."

She replied to this: "I don't think I have to thank you for anything my father does for me."

The case will probably not reach the jury before next week. Mrs. Spaulding resumes the stand this morning.

2nd Floor
Take Elevator to

SHERMAN CLOTHES SHOP, INC.
76 SUMMER ST.

Save $5 to $10 on Suits and Overcoats

Latest Models and Fabrics in Great Variety

THIS STORE THAT SAVES YOU MONEY AT 76 SUMMER ST.

Near Boston American. 2d Floor
Open Saturday Until P. M.

GOMPERS TELLS SENATE COMMITTEE REAL ISSUES IN STEEL STRIKE

ARRAIGNS CORPORATION FOR ITS "BRUTAL METHODS"

Continued From First Page.

and conditions of employment," Gompers replied.

"The right of association of workers has been denied for many years, and denied with all the power and wealth and domination of the steel corporation," he continued. "Not only denial by lawful means, but more often by unlawful and brutal means."

"The charge has been made that the men now engaged in the strike are foreigners. That may be true, and no doubt it is. But these men were brought to the United States by the systematic efforts of the steel corporation, and given preference over native Americans or men already in America."

"HARVEST TO REAP NOW."

"Indeed, there was a systematic effort to eliminate Americans," Gompers said. "They have the harvest to reap now."

"At what time was this bringing in of men in practice?" asked Senator Phipps.

"For twenty-five years, until just before the war," answered Gompers.

Gompers declared in an answer to a question from Senator Phipps that the practice had been continued even after the passage of the law prohibiting the immigration of contract labor. He said that later he would submit records of immigration and documents to prove his statement.

"The hours of labor in the steel industry have been abnormally long," Gompers said.

"The attempt to organize on the part of the people themselves has always been met with stern opposition from the steel corporations," Gompers continued. "The requests came from the workers themselves that they be organized. Those men making such efforts were spotted by the detectives and by espionage."

DOGGED BY DETECTIVE.

The detective agencies in the United States two years ago devoted fully 80 per cent. of their activities in dealing with agents in the mills or mines, or engaging in spying, dogging men or to provoke men into contests prematurely in order that they might commit some overt act or be forced into a premature strike for which they were unorganized.

"Men were discharged for no other reason than grumbling.

"Men who had the temerity to go to any meeting were watched and tagged and discharged the next morning.

"The whole system of espionage on these workmen was greater than has ever been put upon the greatest criminal.

"Being discharged from the steel industry meant practically that they were blacklisted and prevented from getting any other employment."

Question of Moral Principle Involved in Strike, Asserts Gary

By International News Service.

New York, Sept. 26.—Judge E. H. Gary, chairman of the board of directors of the United States Steel Corporation, is on record today with the personal conviction that the national strike of iron and steel workers should not be arbitrated nor compromised because of the moral principle involved.

Judging from his statement, the first he has made since the iron and steel workers opened their industrial war for recognition of their union, Judge Gary believes that the strike should be a "fight to a finish."

The statement was called forth by the declaration of John Fitzpatrick, leader of the steel strikers, to the Senate investigating committee, that twenty-four unions were willing to submit all issues in the strike to arbitration, the umpires to be selected by President Wilson.

"Questions of moral principle cannot be arbitrated nor compromised, and in my opinion such questions are included in the present unfortunate struggle," said Judge Gary. "I also think we cannot negotiate or confer with Mr. Fitzpatrick and his associates as union leaders concerning our employes whom these gentlemen have volunteered to represent."

Judge Gary professed to see grave future dangers involved in the steel strike, and indicated his belief that the steel companies stand as the bulwark against even a greater menace in years to come.

"If the steel strike succeeds," said he, "it might and probably would be the beginning of an upheaval which might bring on all of us grave and serious consequences. You know that the questions involved in the strike which is led by Foster, the acknowledged revolutionist, are higher than the United States Steel Corporation."

Judge Gary's prediction of peril, if the strike succeeds, was made in a speech he delivered at a dinner to Baron Kondo, leading Japanese shipowner, at the Ritz-Carlton Hotel.

Number of Men Now on Strike Totals 350,000, Declare Union Heads

By International News Service.

Pittsburgh, Pa., Sept. 26.—The steel strike went into its fifth day today giving every appearance of having evolved into a long-drawn-out test of endurance between the steel interests and the organized employes. Events of the last 24 hours lead to the belief in Pittsburgh that only intervention by some outside agency, possibly the government, can lead to a quick settlement of the conflict.

Both sides saw in Judge Gary's reiterated refusal to deal with Foster and Fitzpatrick and E. R. Grace's refusal to meet them in conference a declaration of the platform upon which the steel operators will fight the issue to a finish.

It also was admitted here that the stand taken by the two largest steel interests of the country, the United States Steel Corporation and the Bethlehem Steel Company, cannot fail to crystallize behind them the smaller independent concerns, of which there are many through this section.

UNIONS CLAIM GAINS.

The physical side of the strike is practically deadlocked here today. Union leaders claimed small additions to their ranks. Men are gradually being persuaded to come out of the mills which are still running, and in South Pittsburgh, where some of the largest mills of the city are located, the gain has been substantial, according to union claims. Strike headquarters assert that the number of men on strike now throughout the country totals 350,000, a gain of 8,000 over the last previous figures.

On the other hand, the operators claimed that everywhere the situation is clarifying and men are reporting back to work. Assurance that they will be protected has led thousands of men to return to their tasks, they claim, with the result that there is a gradual resumption of many departments in the mills which were closed on the first day.

The strikers' national committee will meet here within the next few days to decide on a policy with regard to the Bethlehem Steel plants, which so far have been exempt from the strike. Little doubt was expressed today but that the committee will order a walkout.

It was said that President Grace's flat refusal to deal with the leaders leaves the unions no other choice of action. The strikers through this district have the right to meet today—if they can find a place to gather indoors.

A protest committee waited on Sheriff W. S. Haddock of Allegheny County, asserting that their constitutional rights were being abridged by the breaking up of meetings by State constabulary. The sheriff informed them that they could meet in halls, but that open air meetings were taboo because of the danger of mob action resulting.

TREATMENT OF STEEL MEN CRITICISED

Denial to Strikers of Right to Assemble Peacefully Scored by C. S. MacFarland

Lawrence, Sept. 26.—Pennsylvania authorities who have refused the steel strikers the right to assemble peacefully were severely criticised by Grenville S. MacFarland, Boston lawyer, speaking at the thirteenth annual reunion of Lawrence Typographical Union No. 51.

"It is just as ridiculous for the authorities to deny the steel strikers the right to assemble to discuss the strike as it would be for them to deny the directors of the steel companies the right to meet to discuss it, or to telephone or telegraph to each other about it," said Mr. MacFarland.

Mr. MacFarland also declared that the public had received a wrong impression as to the responsibility of the police strikers for the lawlessness that followed their walkout. He declared that although the strike of the policemen constituted an act of desertion of duty the outbreak of lawlessness that happened to follow was not chargeable to them and that in time the public would come to recognize that fact.

The speaker also declared that it behooves the American public to reserve judgment on the Russian Bolsheviki.

"The truth about Russia and the Bolsheviki is not yet known in this country," he declared. "Until it is known it is unwise to form any conclusions as to the merit of the Bolshevist government."

Members of the union who were in the military service were given medals, the affair being in the nature of a reception to them. Frank P. Sibley of Boston was toastmaster.

Strike Situation in Gary Is Facing Its First Severe Break

Chicago, Sept. 26.—With more than 1,000 steel workers reported at work at the Illinois Steel Company plant in Gary, Ind., and 800 more preparing to return to their places under police protection, the strike situation in Gary faces its first severe break.

Mayor W. P. Hodges of Gary assured a committee of ten men, representing several hundred men who wished to return to their work, that they would be given every protection possible both on their way to work and between the plants and their homes at night.

"That holds for every man in Gary who wants to return to work," Mayor Hodges said.

Every steel plant in Gary was reported operating today, although with greatly reduced forces, and with output accordingly limited.

TO UNVEIL HONOR ROLL AT DEDHAM COUNCIL

A bronze roll of honor to the seventy-six members of Dedham Council, No. 256, K. of C., who were in the service, a gift from the council, will be unveiled in Memorial Hall, Dedham, Sunday evening, October 12. Major-General Clarence R. Edwards and Colonel Edward L. Loban have been invited.

Steel Strike Bulletins

Pittsburgh, Sept. 26.—State troopers had a short battle near Clairton today, resulting in the arrest of three men, all armed. Sporadic shots have been fired into the North Clairton mills from a woods nearby. State troopers went through the woods today and investigated. Several shots were fired, which hit no one.

Columbus, O., Sept. 26.—Replying to the request from many Ohio business men that he send State troops to steel strike centres, Governor Cox declared that "the moment an attempt is made to make this strike an industrial revolution the troops will move instanter."

Newcastle, Pa., Sept. 26.—Mill operators today reported additional increases in working personnel and the resumption of several departments. Fifteen out of twenty mills at the Newcastle plant are operating, an increase of five.

easily digested

POMPEIAN OLIVE OIL

"always fresh"

From Grove to Can—to You 1919 Pressing

Sold Everywhere

MAYOR ELDRIDGE TO SEEK THIRD TERM

Mayor Charles W. Eldridge of Somerville today announced his candidacy for a third term. He will run on the Republican ticket. He said: "My platform will be a record of my administration, which for the past two years has been exceedingly difficult, owing to the war and conditions following, but I have endeavored to give, with the co-operation of the Board of Aldermen, a sound business administration, keeping in the municipal expenses within reasonable limits, reducing the funded debt and doing my best in behalf of the city to honor and care for the service men's families who have been left destitute.

"I hope that all the citizens will inform themselves fully concerning my official acts, and if my administration has been satisfactory, I ask their confidence and support."

Representative William B. French and Alderman John M. Webster have been mentioned as other candidates on the Republican ballot.

Filene's BOYS' SHOPS
SECOND FLOOR

Clothes shop
Hat shop
Shoe shop

Fixin' shop
No-tip barber shop
First-long-trouser shop

You think, madam, boys' GOOD clothes are high? *Not with Filene values like these:*

Men's designs in
Boys' blouses
$1
Colorings and designs are all desirable; they're accurately cut and carefully tailored, too. Blouses with French cuffs at the same value price.

Boys' extra quality
Corduroy suits
$9
All these features: Coat with yoke and two box pleats in back, 3 pockets in front, belt all-around with buttons, pockets faced with corduroy; trousers full cut and lined and taped throughout. Dark mouse color; won't show dirt. Ages 7 to 18.

Other boy-fixings
Boys' shirts, white and colors, men's designs, $1.25
Poplin scarfs, 65c; plaids, 35c; silk scarfs, 75c
Worsted coat sweaters, gray, navy, crimson, $7.50
Worsted slip-ons, oxford, $6.50
Well-made merino union suits, $2

SHOES for boy scouts
Not a day but we sell many pairs, and never a pair is returned as unsatisfactory. Honest materials and strong construction are the main reasons—these and Filene value prices of
11 to 13½, $3.35
1 to 2, $3.65
2½ to 5, $4

Boys' 2-trouser
Norfolk suits
$13.50
Belt all-round style, slash pockets, both trousers lined and taped throughout. In light and dark brown mixtures. Ages 9 to 17.

FOR LITTLE BOYS

Pleated, braided, Jr. Norfolk suits, $8.50
All-wool suits, coats with detachable white pique collars, two pleats in front, slash pockets, pleats and pockets trimmed with black braid. In green and brown. Ages 5 to 10.

"Heavy" overcoats, worsted linings, $9
Brown or gray; worsted check lining, large convertible collar button-to-neck, slash pockets, pleat down back and belt all-around. Ages 3 to 10, $9

Wash suits of chambray, $3
In gray, green, blue, tan; finely made, and finished to the last stitch. Ages 4 to 10.
Button-on-suits, chambray blouses, green or gray corduroy pants, double yoke front and back, $5. Ages 3 to 8.

C. F. Hovey Co.
MERCHANDISE UP TO A STANDARD

YOUTHFUL AND INDIVIDUAL
SUITS FOR MISSES
SUITS THAT ARE TAILORED—SUITS IN ALL THE NEW MATERIALS—SUITS THAT ARE SEMI-DRESSY

A suit of heavy velours, fancy silk lined, has an attractive trimming of buttons and good tailored lines. Stitchings and piped seam effects, the close sleeves and shoulders give a charming distinction.
$55

A soft velours in the new Bison shade, silk lined, has narrow strap belt on a double breasted coat of trim lines. The pockets are smartly accented with button and the collar is high and snug. This model is shown in navy, Maduro and new shades of brown.
$50

Infantry Blue in Silvertone has the latest tailored lines and button trimming, a satisfactory suit for street or a more formal requirement.
$65

Misses' All Wool Serge Dress
$35
Made Russian blouse effect in front and trimmed with buttons of self material, a narrow sash of the material ties in front. Embroidered at the neck both back and front. The sleeves are long and are button trimmed.

Misses' Black Satin Dress
$55
Has a skirt with long apron in front and surplice blouse, finishing at the back with large bow. The sleeves are half length and are trimmed with a tiny pleated ruffle, as are the apron front and blouse. A dainty blue organdie collar, lace trimmed, finishes the neck.

C. F. Hovey Co.
STORE HOURS 9 to 5:30

CONTESTS WILL OF ECCENTRIC SISTER

Vermont Woman Who Killed Herself in Dread of Burial Alive, Cut Off Family

North Hero, Vt., Sept. 26.—Letters and personal papers which may bear on the will of Miss Maud Howricorn, who committed suicide last July, leaving her entire estate of $20,000 to the Mary Fletcher Hospital of Burlington, were ordered to be produced today in the Grand Isle County Court, where John Howricorn, brother of the testatrix, is contesting the will.

Miss Howricon killed herself by cutting her throat and shooting herself in the head as a result, it is claimed, of her dread of being buried alive. Her brother is seeking to show that she was insane at the time she made the will.

The existence of the letters was made known during the testimony of Mrs. Cora Hazen, a sister of the testatrix. She was ordered by Judge Frank L. Fish to produce them at once.

Seven of the most prominent lawyers in the State are involved in the case. Judge Charles M. Darling, former Assistant Secretary of the Navy, Judge Mower, Edward M. Webster and Guy M. Paige are representing the hospital, while United States District-Attorney Brown, Vernon A. Bullard and Judge Ladd represent the petitioner.

Murray Danielson, a farm hand employed by Miss Howricon, testified that a Grand Isle school board had once discharged her as a school teacher because of her eccentric behavior.

BANDITS ROB BANK OF $15,000 LIBERTY BONDS

East Liverpool, O., Sept. 26.—Yeggs "cracked" the safe in the New Waterford Savings and Banking Company's institution at New Waterford, 15 miles north of here early today and escaped with $15,000 worth of Liberty bonds and $165 in cash. A large sum of money was placed yesterday afternoon in a section of the safe which was not wrecked by the explosion.

Claims Japanese Grab All Industries on Pacific Coast

Washington, D. C., Sept. 26.—Financed from Japan, the Japanese on the Pacific Coast are monopolizing the hotel business, movies, the wholesale grocery business and farm trucking and have organized trusts, notably along banking and agricultural lines, Miller Freeman of Seattle told the Immigration Committee.

"Since the breaking down of the Russian government," said Freeman, "they are sweeping over the Siberian fisheries, and on into Alaskan fisheries, from which they have been barred for many years by this government."

Japanese residents of the United States were instructed by the Japanese government to insist on exemption from military service with the United States against Germany, he added.

MURPHY WAS NOMINATED IN WARD 17 AFTER ALL

Through a mistake on the part of the election commissioners in announcing the vote, many residents of Ward 17 are not aware of the fact that Representative Daniel C. Murphy was renominated on the Democratic ticket. According to returns, Murphy, as his host of friends will be pleased to learn, received 661 votes. An originally given out by the election officers he had but 521 votes. The revised figures give him a place on the ballot. The result of the Ward 17 vote for the Democratic nomination for representative was as follows: Cowin 330, Coughlin 623, Murphy 661.

WEST NEWTON GIRL, 7, KILLED UNDER AUTO

Lilly Gorgoni, seven, of No. 23 Cottage place, West Newton, was killed when she was struck by an automobile owned and operated by John A. Duane of No. 216 River street, West Newton, at the junction of Auburndale avenue and River street, West Newton. Duane was held blameless by the police, to whom he reported after taking the child to the Newton Hospital.

The child was the daughter of Salvatore Gorgoni, an employe at the Brighton abattoir, and a pupil at the Franklin School.

LAD NEAR DEATH FROM GAS ASPHYXIATION

Seven-year-old James Adamson, son of William and Margaret Adamson of No. 83 Baker street, Revere, narrowly escaped death from asphyxiation by gas early today. The boy, who was sleeping in the kitchen, was heard groaning by his father, who found the lad unconscious. Gas was escaping from a leak in the hose connection of the gas range. Patrolman Edward Figh procured a pulmotor and after working over the boy for more than an hour he regained consciousness.

Fairhaven Fire Chief Dead

New Bedford, Sept. 26.—Charles E. Westgate, for five years chief of the Fairhaven Fire Department, and formerly a member of the Board of Health of that town, died at his home there. He was fifty years old.

ALMSHOUSE INMATES INTRODUCED TO WORK

New Bedford, Sept. 26.—Inmates of the New Bedford almshouse are to be given a chance to exercise their muscles. The overseers of the poor are providing axes and chopping blocks and a couple of hundred cords of wood, and the male inhabitants of the poor farm will be invited to cut the fuel up in stove lengths. Inmates of the almshouse never have been asked to work before.

BRICKLAYERS DEMAND WAGE OF $1 AN HOUR

New Bedford, Sept. 26.—The Bricklayers' Union tomorrow will present demands to the master masons for the adoption of a wage scale of $1 an hour. They are now getting eighty cents. The employers stand ready to grant the union eighty-five cents an hour.

IS YOUR BLOOD STARVING FOR WANT OF IRON?

Iron is Red Blood Food—It Helps to Put Strength and Energy Into the Veins of Men and Roses Into the Cheeks of Women. Why Nuxated Iron so Quickly Builds Up Weak, Nervous Run-down People.

Who Should Take Nuxated Iron

Thousands of men and women are impairing their constitutions, laying themselves open to illness and literally losing their grip on health, simply because their blood is thinning out and gradually starving through lack of iron. Lack of iron in the blood absolutely makes many a physical and mental weakling, nervous, irritable, easily fatigued, but it utterly robs him of the virile force, that stamina and strength of will which are necessary to success and power in every walk of life. It may also transform a beautiful, sweet-tempered woman into one who is cross, nervous and irritable.

Iron is absolutely essential to enable your blood to transform the food you eat into muscular tissue and brain. It is through iron in the red coloring matter of the blood that life-sustaining oxygen enters the body. Without iron there is no strength, vitality and endurance to combat obstacles or withstand severe strains. Contrary to general opinion, lack of iron in the blood does not necessarily mean you do not have enough blood, but it means your blood is not of the right kind. To help make strong, keen, red-blooded people there is nothing better than organic iron—Nuxated Iron. Unlike the older inorganic iron products, it is easily assimilated, does not injure the teeth, make them black nor upset the stomach. No matter what other tonics or iron remedies you have used without success, if you are not strong or well you owe it to yourself to make the following test: See how long you can work or how far you can walk without becoming tired. Next take two five-grain tablets of ordinary Nuxated Iron three times per day after meals for two weeks. Then test your strength again and see how much you have gained. Numbers of nervous, run-down people who were ailing all the while have increased their strength and endurance in two weeks' time while taking iron in the proper form. Nuxated Iron is now being used by over three million people annually, and the manufacturers guarantee successful and entirely satisfactory results to every purchaser or they will refund your money. It is dispensed by all good druggists.

GILCHRIST'S

BOOST DAY in SILVER

Saturday Only

Here, indeed, is an opportunity to buy Wedding presents, Christmas gifts, or articles in silver to replenish your home at prices which will be impossible to duplicate for some time to come.

Wm. A. Rogers 1881 Tableware At Half Price

Wm. A. Rogers 1881 Teaspoons—Coffee spoons and 5 o'clock teaspoons in popular bright pattern; guaranteed for 10 years. Set of 6 for.....69¢

Wm. A. Rogers 1881 Silver Plated Table or Dessert Spoons—Iced teaspoons, table and dessert forks and ice cream forks in popular patterns; guaranteed for 10 years. Set of 6 for.....$1.45

Silver Plated Pieces Your Choice $2.69 Only

Made by the International Silver Co., makers of the famous 1847 Silverware. Pie plates, butter dishes, and bread or roll trays in many designs.

Rogers 1847 Old Colony Pattern Silverware—Consisting of round bowl soup spoons, dessert and medium forks. Set of 6 for.....$3.50

Silver Plated Dinner Knives and Forks—Heavy plate, guaranteed for five years. Set of 6 for.....$3.98

White Bone Handle Dessert Knives and Forks—Highly polished steel of very good quality. Set of 6 for.....$1.45

Community Silver Plated Two-Piece Child's Sets—Consisting of hollow handle knife and solid fork .....90¢

Community Plate

Discontinued Pattern

26 Piece Sets Much Less Than Half Price $9.75

Guaranteed for fifty years. Set consists of six hollow handle knives, six forks, six dessert spoons, six teaspoons, butter knife and sugar shell. Complete in mahogany finish or oak chest, with drawer.

Oneida Community Par Plate 26 Piece Sets $8.50

Silver plated, guaranteed for ten years. Popular Vernon pattern, consisting of six knives, six forks, six dessert spoons, six teaspoons, butter knife and sugar shell. Complete in chest.

Wm. A. Rogers 1881 26 Piece Sets For This Sale $5.99

Silver plated tableware, guaranteed for ten years. Set consisting of six knives, six forks, six dessert spoons, six teaspoons, butter knife and sugar shell. Complete in grey moire chest. Plain bright pattern.

Oneida Community Par Plate Tableware 1-3 to 1-2 off

Oneida Community Par Plate Table or Dessert Spoons—Dessert or medium forks, embossed handle, medium knives. Set of 6 for.....$1.78

Oneida Community Par Plate Teaspoons—Coffee spoons or 5 o'clock teaspoons. In the Vernon pattern, guaranteed 10 years. Set of 6 for.....79¢

Silver Plated Articles Your Choice $3.45

Made by International Silver Co., makers of the 1847 silverware. Excellent quality silver. In the assortment are water pitchers, gravy boats, and trays with thread pattern; also vegetable dishes.

Discontinued Pattern

Community Plate Dessert Spoons—Table spoons, soup spoons and 5 o'clock teaspoons. Set of 6 for.....$2.45

Community Silver Plated Sugar Shell—Butter spreader and orange spoon; at, each .....29¢

Community Hollow Handle Medium Knives—Orange knives or fruit knives. Guaranteed 50 yrs. Set of 6 for.....$3.45

Community Cream Ladles.....59¢

Community Bouillon Ladles.....69¢

Community Food Pushers.....39¢

Community Soup Ladles.....$1.29

Community Silver Plated Butter Knives—Fifty-year guarantee .....39¢

If You Cannot Attend Order [illegible] or [illegible]

GILCHRIST CO.
THE STORE OF PROGRESS

We Give Merchants Legal Stamps with Every 10c Purchase

Fashion Week In Boston

Is Demonstrating That the Gilchrist Store Is Prepared to Meet All Demands of Fashionable Dressers

Dresses

For Discriminating Women and Misses

$35.00

Unusually attractive model in botany serge, tricotines and satins with the new novel belts. Ornamentation of buttons lends additional smartness. Many exclusive designs for afternoon, evening or dinner wear.

$35.00 $35.00 $25.00

Dresses

Distinctive New Styles for Critical Women

$45.00

Fashioned from tricotine, satin or georgette, prettily combined with satin and artistically finished with artful drapes, novel tunics or bouffant effects in fashionable colorings. Wide range of sizes.

Stylish Dresses for Fall at $25.00

Models that are correct, becoming and much in demand. Made from superb quality serge or rich, lustrous satin; some smartly braid trimmed, others attractively embroidered, artistically draped, tiered or with tunic. The variety is almost endless, offering a choice that makes it possible for even the most exacting woman to have her tastes satisfied.

$39.75 $39.75

Jaunty Suits in Fall Shades $39.75

Developed in winter weight jersey, oxford or velour in the smart semi-Norfolk effects, belted or flaring effects with plaited backs, large patch pockets and collars that button high, in plain or throw styles.

Suits With Fur Collars—Cuffs and Edging —Many One of a Kind, $62.50 to $125

Nemo Corsets Are Scarce

Shortage of Sizes Makes Quick Action Necessary. Better Select Yours Now While Sizes Are Complete.

The hygienic service of Nemo corsets has proven these corsets an absolute necessity to the health, comfort and stylish appearance of multitudes of women.

Our trained corsetieres will lend you expert assistance in fitting you correctly.

Nemo Corsets are divided into four services: Self-Reducing, Wonderlift, KopService and Marvelace, $4.00 to $13.50.

Nemo "Dispuf" Brassieres "fit as you fasten." The only adjustable brassiere made, $1.50 to $3.00.

Chic Trimmed Hats For Dress or Street $12.00

Without question the most attractive showing of smartly trimmed hats we have yet featured at a price as reasonable as $12.00

The assemblage embraces hats designed of velvet with ostrich, wings, flowers or ribbon trimming; some are maline with soft, becoming lines.

Shapes are large, medium or close-fitting. In the season's most practical shades.

Women's Hosiery

Women's Silk and Fibre Stockings, drop stitch effect with extra spliced heels and toes, also reinforced lisle garter top, in black, white, navy, cordovan and gray.....$1.25

Women's Silk Stockings, pure dye thread, full fashioned with extra high spliced heels, eight thread toes, reinforced flare lisle garter top, in black and colors.....$2.35

Women's Embroidered Instep Silk Stockings, full fashioned with extra spliced heels and toes, reinforced lisle garter top, in navy and gray, reasonably priced at.....$2.50

Womeq's Wool Sport Stockings, in ribbed and plain effects. Splendid quality stockings at.....$1.85 to $4.50

GILCHRIST CO.
THE STORE OF PROGRESS

FREE MEDICAL AID OFFERED EX-SOLDIERS

Dr. Frederic J. Cotton Will Act as Intermediary to Private Resources in War Funds

Dr Frederick J. Cotton, former chief of the surgical staff of General Hospital No. 10, announces, through the Boston American, means whereby discharged soldiers, still in need of care, may secure treatment at the Elks' and Robert Breck Brigham Hospital one Parker Hill. In a letter, Dr. Cotton stated:

"In the American of September 22, under headline, 'Wounded Resent Action,' you accurately present a number of facts as to the handling of our New England boys invalided home. It is true that many of the men were transferred to hospitals far away from their homes. The writer has no little cause to share the soldiers' disappointment, over this action, to put it mildly. This is all done, not to be undone.

"The only thing now is to make sure that the soldiers get the best possible care in the future. If they apply rightly, they can have anything in reason. First—the Public Health Service offers them care as a right.

"The Public Health Service has taken over Hospital No. 10 on Parker Hill, the Elks' and Brigham outfits. Any discharged man can apply to the offices of the U. S. Public Health Service, at No. 51 Cornhill, and will be examined and cared for—well cared for.

"Second, there are private resources, supposed not by charity, but by war funds switched over for just this purpose before the Public Health Service began functioning. Any deserving case that cannot be cared for by the Public Health Service, and does not wish to apply to the Red Cross, may have his medical and surgical expenses met, without feeling an object of charity in any way. Those in charge of these resources have not cared for publicity, but the undersigned can and gladly will act as intermediary in such cases."

TWO OIL CONCERNS CITED AS UNFAIR

Washington, Sept. 26.—The Standard Oil Company of Kentucky and the Texas Company were cited by the Federal Trade Commission today in formal complaints of unfair competition. The commission alleges the concerns lease or loan gasoline pumps and tanks to dealers "at considerations which do not represent reasonable returns on the investment in such devices on the understanding that these dealers will sell from the pumps only gasoline supplied by these concerns."

AMERICAN POET OFFERS SERVICES TO D'ANNUNZIO

London, Sept. 26.—John Dox, who is described as an American poet, has offered his services to Gabriele D'Annunzio at Fiume, said an Exchange Telegraph dispatch from Fiume.

Pershing's Army Began Big Victory Drive Year Ago

By International News Service.

Today is the first anniversary of the opening of the mighty Meuse-Argonne offensive in France—the final campaign in which the Americans smashed the southern flank of the Hindenburg line and gave their most extensive aid in bringing Germany to her knees.

Co-operating with the French on a forty-mile front north of Verdun, General Pershing's veterans began a drive in which fighting never ceased until Germany threw up her hands and signed the armistice on November 11.

CLAIMS GERMANY IS UNDEFEATED IN EAST

By IGNACE PADEREWSKI.

The Famous Pianist, Now Premier of Poland.

(Written Expressly for Universal Service.)

(Special Cable Dispatch.)

Paris, Sept. 26.—Germany is not beaten in the east. She is now confronting Poland with 800,000 men under arms and can easily mobilize 2,000,000 more on the shortest notice.

Under the pretext of giving work to laborers, she is manufacturing arms at high speed. It is a profound error to believe she is disarmed.

Germany, in her republican disguise, is just as perfidious as ever and employing the same tactics that made her infamous in Belgium in dealing with the Poles in Upper Silesia, with the object of terrorizing them so that they will not dare vote against Germany's interests in the coming plebiscite.

JITNEY PASSENGERS HURT IN QUINCY CRASH

Two men were slightly injured today when a loaded jitney bus, operating between Quincy square and the Fore River shipyards, struck a street car and was thrown twenty-five feet. The jitney, owned and operated by Herbert Sesson, was carrying fourteen passengers. Sesson was driving on the tracks and turned out to allow a car to pass. When he thought all was clear he attempted to return to the tracks and struck the rear of the trolley car. The jitney was thrown against the curbing and badly smashed. Two men, who refused to give their names went to the Fore River Hospital for treatment.

ONE FORMER SERVICE MAN FOR POLICE TEST

A single ex-service man awaited registration and the preliminary examination for the civil service at Kingston Hall when the hall opened today. Three others sought registration, but not being ex-service men were rejected.

DETAIN WOMAN TOURIST FOR INCOME TAX

Denied Passage on S. S. Elysia for Glasgow; Vessel Takes Big Cargo

Several last-moment flurries marked the sailing today of the steamship Elysia, Captain R. W. Bone, for Glasgow, with 102 passengers and a full general cargo. Miss Susan Cooney of Manchester, N. H., was denied passage because she failed to comply with the internal revenue regulations requiring payment of income tax by persons leaving the country. She expressed great disappointment.

Among passengers who had come from far distant points in an effort to get to England was H. S. Mitchell from the Dutch East Indies. After waiting for months to obtain passage, he came to Boston via Vancouver, and was accommodated by a shifting of passenger accommodations, in which a woman physician, Dr. R. F. Strongman, gave up her stateroom in to be accommodated elsewhere. Hugh F. Pilgrim, unable to secure passage from the British West Indies, was another passenger on the Elysia.

Great annoyance to passengers was caused by the strict regulations which are a relic of war days. These include rigid passport requirements, and many other formalities which necessitate six photographs of the subject to be attached to different documents. Agent Charles V. Dacey of the line said today that he had received assurance that these conditions would be ameliorated by October 1.

Washington, Sept. 26.—All persons desiring to leave the United States, whether they are aliens or American citizens, must first appear before the collector of internal revenue for the district in which they last resided and satisfy all income tax obligations, according to a ruling announced today by the Bureau of Internal Revenue.

BRITAIN TO ABANDON ITS GREAT AIR SERVICE

London, Sept. 26.—The British government, after spending hundreds of millions of dollars during the war in building up the world's greatest air service, has decided to abandon control and ownership of aerial transport and plans to turn over practically the entire fleet of lighter than air machines to a private airship combine for commercial use. This action was forced by the ruthless reduction of expenditures in all government departments. Britain's largest airship builders have been approached with propositions for the purchase of all the lighter than air machines owned by the government.

ELECTROCUTE NEGRO AS HE CALLS FOR MERCY

Columbus, O., Sept. 26.—One of the most pitiful executions in many years took place at the penitentiary here today. With tears streaming down his cheeks, and calling upon God for mercy between sobs, James Morgan, fifty-one, negro, was executed for killing Aleck Grant, Wabash railroad conductor. He said he shot Grant in self defence.

$15,000 BONDS TO BAIL EMMA GOLDMAN

Noted Anarchist Will Be Freed from Prison Then Rearrested Tomorrow

By Universal Service.

New York, Sept. 26.—Emma Goldman, now imprisoned in the Missouri penitentiary as Jefferson City, Mo., will be released Saturday immediately re-arrested as a preliminary to deportation, and bailed with $15,000 in Liberty Bonds sent for the purpose to the commissioner general of immigration, it was announced by her attorney, Harry Weinberger. He said she will come to New York at once with Stelly Ballantine, her niece.

Arrangements have also been made, Weinberger said, to furnish Liberty Bonds to the amount of $15,000 as bail for Alexander Berkman, whose release from the Federal prison at Atlanta on October 3 is likewise to be followed by his re-arrest for deportation.

CROOKER CALLS PARTY PRIMARY WORTHLESS

Because of what he declared to be the utter worthlessness of the party primary, as demonstrated Tuesday, Attorney Conrad W. Crooker announced today that he had accepted the nomination of the Prohibition party and a Progressive indorsement for the office of Attorney-General. Mr. Crooker said that there is an earnest desire on the part of the voters that this constitutional office be taken out of politics. Prohibition has become a part of the organic law of the country, according to Mr. Crooker, adding that it was of the utmost importance that the man elected to the office of Attorney-General of Massachusetts this year shall be known to stand four square upon this proposition.

COLD WAVE FROM WEST DUE HERE WITH FROST

Boston and Northfield, Vt., were the coldest places in New England at 8 a. m. today, with the mercury at 58 degrees, and Nantucket, at 60, was the warmest. The temperature will go still lower, as a cold wave from the West is due to reach this vicinity tonight, bringing a light frost to the valleys and lowlands of New England. Tender vegetation is likely to be nipped, and cranberry growers are warned to protect their crops. White River, Ont., was the coldest recorded spot, at 22 degrees, and Key West, Fla., the warmest, at 78.

WOMAN FRUIT THIEF BUSY IN ARLINGTON

A man and a woman have been busy of late stealing fruit in the Kenilworth Park district of Arlington. The latest complaint lodged with the police is the theft of a couple of bushels of grapes by this pair, who, armed with searchlights and a capacious bag, operate after property owners have retired for the night. The police have a good description of the thieves and arrests are imminent.

RAYMOND'S

Just a year ago today the Gaspiperacks were discovered and according to all established modern proudstore methods we should attempt to pump you so full of hot air about an "Anniversary Sale" that you'l bust; ought to try to make you believe we're going to pooty near give away everything in the store on account of it, going to slaughter our goods and lose money in seven different languages on account of this anniversary, but even if the writer of this had the fool characteristics of the above methods, he would still have too much horse sense to insult the intelligence of our customers and friends with such rubbish.

This is what we had to say about the opening of the store Sept. 28th, 1918:

Nothing But Men's Clothing

Nothing nice except the clothing.

Nothing SOLD, but you are welcome to buy if the clothing suits you.

Nothing forced upon you by slick-tongued clerks.

No flowers, no music (stores which open with a band are usually closed by the sheriff), no fancy fixtures. All our clothing racks are made up by our own employees from ordinary gas pipe, nothing to pay for but the clothing you buy and carry away with you.

Since that time things have happened. The Hun is in the hole and the Gaspiperacks are the most popular racks except hay racks of any racks in New England. Wonder why—I'm not gcing to attempt to tell you; you know a darnsightbettern I, 'cause if you didn't know bettern I, they wouldn't be popular.

You fellers are the ones who caused all the trouble. We got nothing to do with it only pay the rent and unlock the doors so you can come in and help yourself and pay at the desk, and we don't even pay the rent; the common people who make this store their headquarters, who leave their homes with the direct intention of coming here, who enjoy the free and easy methods, who like the common atmosphere of common people, who are not fools enough to believe a merchant can sell goods at a loss and still pay dividends, who want honest merchandise at honest prices, who are just as pleased at the almost unbelievable development of this store as we are; these are the fellers and girls who pay the rent and who have caused this Democratic store to be the most talked about of any in the country.

All Ready Friday Morning and While They Last

198 Men's Suits, Worsted effects, Cassimeres, Cheviots; all kinds and pooty good line-r sizes 25.00

246 Men's Overcoats—Winter Overcoats—Fall Overcoats. All Kinds Overcoats. All sizes 25.00

640 Pairs Men's Good Pants 3.00

320 Pairs Men's Good Pants 4.50

Plenty Others, 5.00 and 6.00

BOYS' CLOTHING

Lot of Boys' School Suits, made for rough wear, brown, green and gray mixtures, pants well lined; 7 to 17 yrs 5.75

Boys' Blue Serge Suits, heavy all-wool storm serge, new fall models; 5 to 18 . . . . . 9.75

Junior Suits for Boys, 4 to 9 years, Nobby tweed mixtures, dark brown and blue corduroy, made by the better grade makers . . 5.75 and 7.75

Lot of Cheaper Junior Suits, blue and brown corduroy; 3 to 8 years 3.95

Sample Hats for small boys; 3 to 10 years . . . . . 1.15 and 1.65

More Boys' Union Suits, medium weight dark gray; 4 to 16 years 95c

MORE SHOES

More Men's Goodyear Welts, High Lace Boots, medium and English toe lasts, some black gun metal and some dark mahogany 5.75

More Men's Tan Goodyear Welts Bluchers, army style last, very comfortable 6.50

Lot of Men's Tan Scout Lace Boots, all sizes 3.25

Lot of better ones 3.75

Lot of Children's Black Lace and Button Boots, splendid value; sizes 8½ to 2 . . . . . 1.45

Lot of Men's Heavy Tan Bluchers for heavy work, all solid and serviceable; all sizes, wide last 3.50

More Little Men's Tan Scout Lace Boots, the good kind; sizes 9 to 13½ 2.95

More Boys' the same kind; sizes 1 to 5½ 3.25

Miscellaneous Lot of Women's High Lace Boots, very stylish and different kinds and styles in the lot, some gray, some patent leather and some brown mahogany; most all sizes 3.95

MEN'S FURNISHINGS

New Lots of Good Shirts, good patterns, good madras and percale, soft cuffs . . . . . Each $1.45

Tons of Wool Mixed Shirts or Drawers, slightly imperfect . . . . . Each $1.50

"Coopers" Union Suits, heavy wool mixed, slightly imperfect . . . . . Each $2.00

Heavy Shaker Knit Coat Sweaters, Oxford, Navy and Khaki . . . . . Each $4.00

Heavy Ribbed Shirts or Drawers . . . . . Each 95c

More Gloves, lined and unlined for street, all kinds of Auto Gauntlets, lined and unlined . . . . . $1.50 to $6.50

More Heavy Gray and Black Stockings, slightly imperfect . . . . . Pair 20c

More Heavy Warm Flannelette Pajamas, full cut . . . . . Each $2.50

Women's Ready-to-Wear and Millinery (2nd Floor)

"Raynster" Rain Coats, lot of 462 Women's "Raynster" Rain Coats, latest models, some silk finish, all are high grade . . . . . Each $4.00

Army Nurses' Coats included in lot, also this lot includes many different textures; sizes 34 to 44 . . . . 4.95 up to 19.75

Millinery, Trimmed Hatters' Plush Hats, come in three different styles, all latest colors 2.25

School Wash Dresses, exactly 162 Girls' Gingham Dressed; sizes 6 to 12 . . . . . 65c

Bungalow Aprons, fresh lot of Percale and Gingham Bungalow Aprons; sizes 36 to 44 . . . . . 95c to 1.95

EASY BASEMENT

27-inch Apron Ginghams, good quality . . . . . Yard 18c

Bates Dress Ginghams, fast colors and good patterns . . . . . Yard 25c

Fine Quality Swiss White Muslin, 40 inches wide . . . . . Yard 35c

Sargent Sheets, size 72x90, extra good value . . . . . Each $1.25

Girls' Heavy Fleeced Jersey Ribbed Vests and Pants, sizes 20 to 28 . . . . . Each 55c

Ladies' Heavy Jersey Ribbed Union Suits, high neck, long sleeves . . . . . Each $1.25

Ladies' Scarf Sets, good colors, very popular . . . . . Each $1.55

Girls' All Wool Sweaters, sizes 2 to 6 years, fine patterns . . . . . Each $2.95

FUR DEPT. (Elevator Service)

Men's Wombat Coats $67.50 $82.50

Men's Natural Dogskin Coats $52.50 $57.50

Men's Pieced Raccoon Coats $25.00

Men's Black Dogskin Coats, natural dogskin collars $37.50

Men's Natural Brown Dogskin Coats $48.00

Men's Pieced Dogskin Coats, pieced raccoon collar $16.50

Yours Truly Where U Bot the Hat.

RAYMOND'S

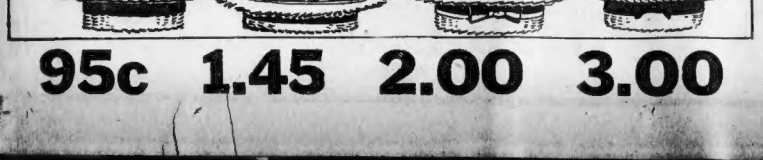

95c 1.45 2.00 3.00

2,000 for Night Study

More than 2,000 students will be enrolled at the College of Business Administration of Boston University for evening courses.

LYKNU POLISH

Saves Time!
Saves Work!

A single cloth. A single operation.

Once over your furniture—not twice.

LYKNU LIKE NEW

A clean, dry lustre that lasts.

Lyknu actually removes dirt—does not cover it up.

Use Little! Rub Dry!

Nature's Remedy NR TABLETS NR

NR Tonight—Get a Tomorrow Feel Right 25c Box

OFF FOR A QUIET RIDE ON A TON OF BEEF

The mere mention of the word "bull" will have the ordinary girl reaching for the smelling salts, but Jane Lucille Ager is made of sterner stuff. So when her "boss," Raymond Hitchcock, took her out to the Readville fair, she jumped at the chance to ride the monarch of the cattle herd on exhibition there.

Miss Jane Lucille Ager learned to ride on her father's farm near Sharon Centre, Ohio. She galloped about the place on everything from the young calf to the wildest horse. So when invited to take a ride on the champion bull in the cattle exhibit of the Readville Fair she accepted unhesitatingly. She said she enjoyed it.

While she was growing up on the farm, friends noticed that she had an exceptionally good voice and persuaded her to take up vocal study. Later came an offer of a place as soloist in the Euclid Avenue Baptist Church at Cleveland, more commonly known as "John D. Rockefeller's Church." It was there that Raymond Hitchcock heard her and engaged her as a principal for his "Hitchy-Koo," now playing in Boston.

Miss Ager has also posed for Charles Dana Gibson and was the subject of several of that artist's magazine covers. She was the "Mona Lisa" with Maude Adams in "A Kiss for Cinderella," while that piece was playing in Boston.

NEW BEDFORD MILL CLOSES; DUE TO STRIKE

New Bedford, Sept. 26.—Operations at the plant of the Beacon Manufacturing Company are suspended as a result of a strike of the loom fixers who demand time and a half for overtime and the privilege of taking fifteen minutes to wash up before the regular closing hour. It is the first time in years that a strike of this nature has been called by the loom fixers' Union.

FORCED TO EARN OWN LIVING, SAYS WIFE

Somerville Woman Asks for Divorce, Also Custody of Children

Charging that she was forced to conduct a lodging house and work in a Boston hotel because her husband failed to support her, Mrs. Grace H. Kievenaer of Somerville is suing Oscar W. Kievenaer of the same city for divorce.

Mrs. Kievenaer further charges abuse and confirmed habits of intoxication. The case was heard in the Middlesex Superior Court before Judge Fox. They were married in Nashua, N. H., in December, 1910.

Mrs. Kievenaer has asked for the custody of the two minor children and sufficient alimony for their support. The suit was contested by her husband.

When Kievenaer took the stand, he said that he was in the habit of taking one or two drinks a day, but never indulged to excess. Judge Fox took the case under advisement.

ALL MOTHERS SHOULD BUY THIS
For safety sake — for sanitary reasons — to prevent children's heads from being infested with vermin.
Kil-ve destroys the eggs or larvae breeding places of vermin in the hair. It is not oily or sticky, and does not interfere with growth or color of the hair. No fine Comb Needed if Kil-ve is used. Sold at all drug stores—35c, 65c & $1.25.
KIL-VE
DESTROYS VERMIN ON CHILDREN'S HEADS

FIVE LIQUOR DEALERS IN NEW BEDFORD INDICTED

New Bedford, Sept. 26.—Charged with violation of the war-time prohibition act, five New Bedford liquor dealers have been indicted by the Federal grand jury. The men indicted are Edward S. Eaton, William J. Morrissey, Frank Wooley, John Lafferty and Henry Watson. Manuel Cabrira, who was caught running a private distillery by police officers and revenue agents, also was indicted for failing to register his plant.

NO U. S. MARINES AT FIUME, SAYS DANIELS

By Universal Service.

Washington, Sept. 26.—Secretary of the Navy Daniels denies the reports that American marines were landed at Fiume in connection with the d'Annunzio revolt.

The secretary declares that the American naval squadron in the Adriatic is acting as it would under similar circumstances anywhere else in the world; that it was there to look after American lives and property, and beyond this it was taking no part in the Fiume affair.

ROXBURY POST WILL PICK STATE DELEGATES

Candidates for the State convention of the American Legion will be elected at the next meeting of Roxbury Post. The post is at present entitled to eight delegates, and by October 16, according to a report of the recruiting committee, will be entitled to at least ten.

The entertainment committee is occupied in making arrangements for the Victory Ball to be held in South Armory on Armistice Day, November 11.

Only 11 Weeks until CHRISTMAS

Now Is the Time to Join Our Christmas Club

THIS COLUMBIA OUTFIT (Special)

Columbia Grafonola

Including 12 Double Disc Records 24 Selections

$2.00 A WEEK

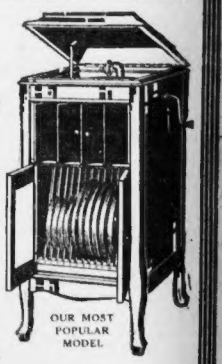

THIS GRAFONOLA is very large for the price and is of a design that is very pleasing to the eye and one that will perfectly harmonize with almost any design of furniture. Finished in red mahogany, English brown mahogany, Golden oak, Fumed oak, and early English oak. Compartments with a capacity for seventy-five records. Size, 42⅝ inches high, 19⅝ inches wide, 21⅜ inches deep.

This Grafonola also furnished with if limit for electric operation.

A CHRISTMAS GIFT FOR THE ENTIRE FAMILY

THE GRAFONOLA COMPANY
OF NEW ENGLAND

Headquarters for Columbia Grafonolas and Records
174 TREMONT STREET, BOSTON, MASS.
Open Saturday Evenings Telephone, Beach 1893-1894

Grafonolas from $25.00 to $300.00

Don't Miss This Big Tire Sale at Tremont Street HOUGHTON & DUTTON Co Beacon Street

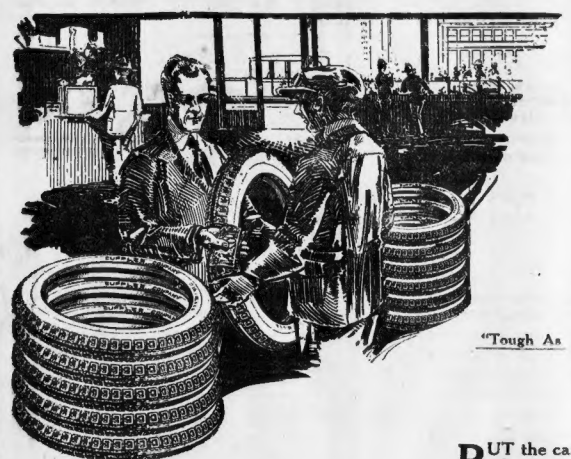

IT'S JUST LIKE HANDING You Back Part of Your Money

COME IN TOMORROW—SATURDAY—LEARN ABOUT This Remarkable Offer—Join the Throng Who Are Buying These

BACKED BY A COMPANY WITH MILLIONS OF DOLLARS CAPITAL

"Tough As

CUPPLES TIRES

A Rhino"

The 7500 Mile Guaranteed Tire

PUT the cash savings back in your pocket. This is an introductory offer made by a very strong corporation, the Cupples Company of St. Louis, for the purpose of acquainting you with the remarkable qualities of the CUPPLES Tire. Each and every tire carries the full factory guarantee of 7500 miles, the same identical guarantee that you would secure if you paid the full list price—but for two weeks we are offering these tires at prices that in some sizes mean

SAVINGS OF AS MUCH AS 40%

We challenge comparison of these prices with any other Tire on the market carrying a 7500 mile guarantee

Size		Regular List Price	Special Sale Price	Fully Guaranteed Tubes
30x3	Plain	$15.90	$12.45	$2.15
30x3	N. S.	18.80	13.45	2.15
30x3½	N. S.	23.85	14.95	2.50
32x3½	N. S.	28.00	22.85	2.85
31x4	N. S.	36.50	28.55	3.35
32x4	N. S.	38.10	30.13	3.50
33x4	N. S.	39.10	30.59	3.65
34x4	N. S.	39.90	31.22	3.80
34x4½	N. S.	54.20	42.40	4.65
35x4½	N. S.	56.50	44.30	4.75
35x5	N. S.	65.90	51.57	5.65
37x5	N. S.	70.50	55.16	5.85

All Prices Free of War Tax

Also full line of CUPPLES red tubes. Mail, C. O. D. and phone orders promptly filled. State whether Q D, Clincher or S S.

Double Action Tire Pumps — Strong and effective — 1.35

3.95 Gemco Rear Tire Carrier, carries 2 tires — 3.95

Klear Sight Windshield Cleaner — 98c

Red Head Spark Plugs — Always Reliable — 39c

Hand Horn — Loud, penetrating tone — 2.35

75c Break-Not Battery Tester — Avoid spoiling your battery — 75c

Oval Mirror, black and nickel finish — $1.40

Blow Out Patches, an absolute necessity in any car, all sizes — 21c

Sexto Wrench Set — 45c

Stadco Spark Plug Wrench — 23c

Trouble Lamp — 49c

½-inch Rim Brace — 39c

How About One or Two of These MONEY-SAVING ACCESSORIES?

CUPPLES SPARK PLUGS
½-in. Reg. 75c 39c
⅞-in. Reg. $1.00 45c

Holditite Patching Outfit	$ .19
Bon's Auto Soap (5 lbs.)	.95
Swing Spout Oil Measures (qt. size)	1.65
Pyrene Fire Extinguisher	9.50
Schraeder Tire Pressure Gauges	.98
Electric Tail Lamps	.49
Atlas Valve Grinding Compound	.19
Combination Oil and Grease Gun	.40
3-in-1 Screwdriver	.39
5 lbs. Keystone Grease	.90
Red Head Spark Plugs	.39
Cocoa Mats	1.25
"Violet Ray" Lenses (all sizes)	2.45
Simplex Rim Remover	2.45
Shine Mitten Duster	.39

Ford Specials

Ford Pedal Pads (set)	.39
Detachable Fan Belt	.40
Wheel Puller	.60
Socket Wrenches (set of 6)	.95
Diamond Lenses	.59
Nickel Hub Caps	.21
Radiator Caps	.25
Set of Crescent Socket Wrenches (6 wrenches to the set) reg. $1.50	.95
Ford Gasoline Gauge	.59

Make your Car look new. Four nickel hub caps, radiator cap, and Ford oil gauge, reg. value $2.00 ..... $1.00

Ford Brake Shoes (unlined)	.69
Transmission Lining	2.50
Electric Tail Light	.75
Ford Cutouts	.95

—COMPLY WITH THE NEW LAW

Clamert Lenses, both diffuse and deflect ..... $1.10 up
"Violet Ray" Lenses, all sizes ..... $2.45 up

Tremont Street Beacon Street
HOUGHTON & DUTTON Co
TIRE AND ACCESSORY DEPT.—SECOND FLOOR

Full Line of Other Tires guaranteed for 4000 miles.

GOES TO PARIS TO OBTAIN DIVORCE

Daughter of Mrs. E. T. Stotesbury Seeks Freedom Under French Laws

By Universal Service.

New York, Sept. 26.—Mrs. Louise Cromwell Brooks, daughter of Mrs. E. T. Stotesbury of Philadelphia, has established a residence in France for the purpose of bringing suit for divorce under the French laws against Captain Walter B. Brooks, Jr., of Baltimore. This news has just reached here.

Although it has been known for some time that Captain and Mrs. Brooks were at odds temporarily, the news of the contemplated suit for divorce will come as a shock to their friends in this city, Baltimore, Philadelphia and Newport. It is known that the Brooks and the Stotesbury families have made every possible effort to bring about a reconciliation.

Members of both families were reluctant to discuss the matter, but Mrs. E. T. Stotesbury consented to make this brief statement:

"My daughter, Mrs. Brooks and her brother, James Cromwell, went over to Paris this Summer to join Captain Brooks. After Mr. Cromwell met Captain Brooks they decided that it would be for the best happiness of all if the couple should live apart.

"It was thereupon decided that Mrs. Brooks could institute divorce proceedings in France, she having established a residence there. Their respective families, while deploring this separation, continue to enjoy the most intimate and friendly relations."

Captain and Mrs. Brooks' two young children have spent the Summer at York Harbor, Me.

Royalty's Gifts to Wilson May Start Senate Probe

By Universal Service.

Washington, Sept. 26.—Declaring that the mystery of President Wilson's reported acceptance of lavish gifts from foreign potentates bids fair to become a national scandal unless satisfactorily cleared up, Representative Rodenberg, Republican, of Illinois, has introduced a resolution calling for a sweeping investigation.

If the reports are accurate, Mr. Rodenberg charged, the President has plainly violated the constitution. He added, however, that he was loath the believe this was the case.

"If the rumors are without foundation," the Illinois member said, "the President is being subjected to a great injustice, and is entitled to an exoneration."

MIDDLESEX PLANS WAR ON POACHERS

Concord, Sept. 26.—A vigorous campaign against illegal hunting of game in Middlesex County is to be conducted this Fall by the game wardens of the county. Already several arrests have been made in this section, and stiff penalties have been given the defendants in the Concord District Court. Hunting on the Lord's Day is to be stopped.

BELIEVE ARRESTS NEAR AFTER WINTHROP FIRES

State police, working with the Winthrop police and fire departments, are investigating three mysterious fires. Arrests are expected. Descriptions of three men seen running from the scene shortly before the fire was discovered have been obtained from the night operator of the Winthrop telephone exchange.

RECOVERS $20 BILL AND LOST PURSE

Milford, Sept. 26.—William F. Whitney, Thayer street, lost a purse containing a twenty dollar bill and inside of an hour after he announced the fact Mrs. Patrick Denlon of No. 56 Prospect Heights, was inquiring as to the whereabouts of the owner of the greenback.

LECTURES FOR ORGANIZED LABOR

Registration for Trade Union College Will Open on October 3

Announcement was made today that registration for the Trade Union College, established by the Boston Central Labor Union, would take place Thursday, October 2; Friday, October 3, and Saturday, October 4.

Registration will take place in the office of the Central Labor Union, No. 987 Washington street, from 8 to 10 in the evening, and applicants may register before October 2, at the office of the secretary 1260 Little Building.

Courses in English composition, practice in discussion, masterpieces of literature, philosophy, history and government, law, economics, development of trade unions, the principles of mechanics, are offered. The lectures will be given in the High School of Practical Arts, Roxbury, from 8 to 10 in the evening, by a staff of competent instructors including professors from Harvard, Yale and Cornell Universities and Wellesley and Simmons Colleges.

Interest in the college, founded in the conviction that organized labor must develop its intellectual resources, has been stimulated by lecturing of former students, who are speaking at meetings of local unions. The eagerness with which these students have undertaken the task of spreading information about the labor college, and the keen interest manifested by the locals, is believed to presage a heavy enrollment.

PLAN WHIST IN AID OF BELGIAN SISTERS

Milford, Sept. 26.—Former pupils of the Sisters of Notre Dame are to hold a public whist party in K. of C. hall October 6, the proceeds to be placed in the fund for the Belgian sisters. Mrs. James Edwards is chairman of the committee.

Army Officer Takes "Veil of Poverty," Says Edwards

"The man who asks today for a commission in the army takes the veil of poverty and grows up with fewer comforts than those which are given to the laborer's wife and children."

This was the statement today of General Clarence R. Edwards, in a discussion at army headquarters on prevailing high prices. He added: "On account of the high cost of living an officer below field rank cannot ask a gentlewoman to be his wife, unless she has independent means."

Colonel Karl Hartman, Signal Corps commander, who has been more than twenty-three years in the service, told of instances in which army officers had had to throw themselves on the mercy of landlords, begging the latter not to increase rents.

"It is only loyalty to the government that holds many officers in the army and keeps them from resigning," said he.

NORTH ADAMS TROLLEY SERVICE MAY RESUME

North Adams, Sept. 26.—With General Manager C. Q. Richmond entertaining hope that the Boston and Albany Railroad can be induced to lift its $60,000 attachment on coal of the Berkshire Street Railway Company, prospects for an early resumption of service, which has been suspended for seven weeks since the trolleymen went on strike, has become brighter.

It is expected the company will make another application for receivership appointment, the previous application having been denied.

"NIGHTMARE" FOR NEW B. U. STUDENTS TONIGHT

"The Freshman Nightmare" will be presented tonight at the College of Liberal Arts of Boston University as the entertainment for the first social and reception of the year.

The Y. M. C. A. and Y. W. C. A. are joining forces and an enjoyable time is planned for the freshmen, who will be introduced among the upper classmen and members of the faculty. Miss Gladys Platt, '20, of West Medford, is chairman of the Y. W. C. A. social committee.

Diamond Rings

Now is the time to buy Diamonds, before they go up any higher. Prices sure to advance from 25% to 50%, in a very short time, as the diamond mines in South Africa and South America are nearly exhausted.

Our stock is one of the largest in Boston and prices always the lowest.

Special Values in Engagement Rings at $75, $100, $150, $175 and up to $1000

Near Winter St. The E. B. Horn Co. Open Evenings

Jewelers for 80 Years 429 Washington St.

Kornfeld's SPECIALTY BASEMENT

TRIMMED HATS

In Our Basement

For Fashion Week

Soft upturned brim, all colors, 3.99

Ostrich trimmed model, 4.99

Draped hat, black, brown or taupe, 5.99

Youthful and smart in black Lyons, 4.39

A splendid assortment of hats awaits you here, made of the lovely materials of this season, such as Lyons, panne and silk velvet.

TRIMMED HATS are 2.99 to 5.99

Smart and youthful are the many shapes and banded hats, now being shown in black, brown and the best colors.

prices 1.99 to 4.39

Many clever draped matrons' models, in Lyons or panne are most attractive,

at 3.99 to 5.99

New Frames

BLACK LYONS VELVET 2.00 Yard

Mail Orders 25c Extra

Kornfeld's SPECIALTY BASEMENT 65-69 Summer Street

To the DRUGGISTS of New England

Nearly a year ago Mennen Cream Dentifrice was first introduced in New York City. Being a new product, it was unknown both to druggists and consumers.

In two months, it was on sale in 90% of New York drug stores and in three months was well up among the leaders in sales. Since then the sales have mounted steadily, proving that people keep on using it in preference to other dentifrices.

Several of the leading druggists have told us that in their experience no other toilet article has ever won so quick and tremendous a success in New York.

What were the real reasons back of this success?

It was not merely advertising; for other dentifrices, which have been popular for years, were more heavily advertised during the period when Mennen's was being introduced.

The name "Mennen" helped, of course, for the public has associated that name with worthy products for over forty years; but we must look beyond the name for the true reason.

It was certainly not the price, for Mennen's costs 35 cents for a tube no larger than many 25 cent dentifrices.

The real reason was that Mennen Cream Dentifrice is based upon a natural law which for some strange reason has not only been overlooked but has actually been seriously violated in the past.

This law is that saliva, being alkaline, is Nature's provision for destroying the products of food decay which are the chief cause of tooth destruction.

An ample flow of saliva will preserve teeth, providing they are kept clean by regular brushing. The greatest danger to teeth is a checking of the flow of saliva.

Yet it is an actual fact that many dentifrices have a tendency to paralyze the salivary glands and stop the secretion of saliva, exposing teeth to the unchecked ravages of acids of food decay.

Dentists have recognized this for some time and have warned patients to avoid dentifrices which are strongly alkaline.

Mennen Cream Dentifrice encourages the flow of saliva. It contains a mild fruit acid, which stimulates the salivary glands and increases the secretion, alkalinity and flow of saliva for a considerable time after using.

Users learn very quickly that Mennen's cleans and polishes teeth and breaks down tartar formations as no other dentifrice has ever done; that it does not leave the mouth parched and dry but on the contrary has a most refreshing after effect, causing the mouth to water as it does after eating acidulous fruit.

A 20% content of alcohol serves as a conditioner of the gums and exerts an antiseptic action.

To sum up:—It is because Mennen's is a truly scientific dentifrice and aids Nature instead of interfering with her laws; because it is highly efficient as a cleansing agent; and because it keeps the teeth in splendid condition that it has won instant recognition and general consumption wherever it has been introduced.

We suggest the advantage to you, as a merchant and as a guardian of the health of your community, of placing Mennen Cream Dentifrice on sale in your store and instructing your salesmen concerning the soundness of the Mennen principle.

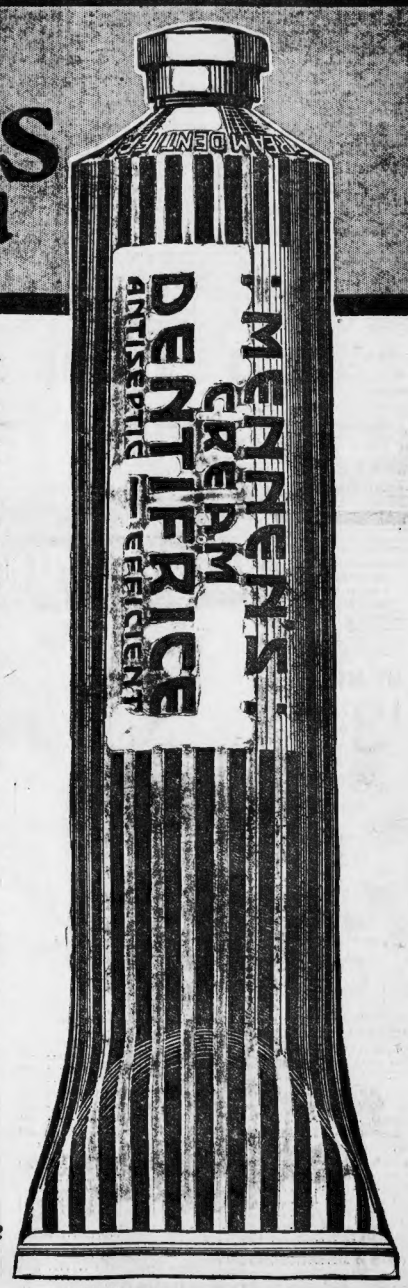

an honest Dentifrice

THE MENNEN COMPANY
NEWARK, N.J. U.S.A.

Mennen Cream Dentifrice costs 35 cents and the tube is smaller than many dentifrices costing 25 cents, but only ½ inch of Mennen's is required instead of the usual inch or more—hence it really is very economical.

UXBRIDGE TO DISCUSS SUNDAY MOVIE SHOWS

Uxbridge, Sept. 26—A warm debate is expected over an article in the warrant for the special town meeting tomorrow afternoon to see if the town will take any action in regard to motion pictures in the Town Hall on the Lord's Day.

Plan Holiday Dance

Concord, Sept. 26—Concord Council, Knights of Columbus, will hold a holiday dance here on Monday evening, October 13. Columbus Day to be celebrated on Monday, since the 12th falls on Sunday.

WE OFFER FOR SATURDAY AND MONDAY ONLY 100

ELGIN and WALTHAM GOLD 20-year filled Convertible BRACELET WATCHES

Value $25, at

$13.50

HIGHLY JEWELED AND ADJUSTED

These are the new model wrist watches. They are perfect timekeepers, tested and warranted. Cases and Bracelets are gold filled. They are convertible and can be worn six different ways. We guarantee them to be the best value in New England and to give absolute satisfaction—or money refunded any time within 10 days. These watches cannot be duplicated under $15. Our Special Price for Saturday and Monday..... $13.50

MAIL ORDERS

Promptly filled. Send cash or P. O. money order. We pay all charges.

Special Bargains in Ladies' Wrist Watches

$30 Solid 14-K Gold, at....$14.50
$35 Solid 14K Gold, at.... 18.00
$50 Solid 14-K Gold, at.... 27.50
$65 Solid 14-K Gold, at.... 32.00
$75 Solid 14-K Gold, at.... 42.50

K. BURNS & SON INC.
IMPORTERS & CUTTERS OF DIAMONDS
WHOLESALE & RETAIL JEWELERS
9 BROMFIELD ST. (OR WASHINGTON UP ONE FLIGHT)

TEACHERS' PAY CAMPAIGN POPULAR

Agitation Begun by American for Larger Salaries Meets General Approval

The agitation begun by the American for increased salaries for Boston school teachers is meeting with enthusiastic support all through Greater Boston. Judge Michael H. Sullivan, chairman of the Boston School Committee, states the committee is unanimously in favor of salary raises for the elementary teachers, the majority of whom are getting less than $1,000 a year.

From the Mayor's office came a statement that only the Legislature could raise the salary of teachers. To which Judge Sullivan replied that he and those working with him to make the teachers' salary increases a fact, are quite aware of that fact; but that they want to educate all Boston on the question, so that when the Legislature convenes that body will pass the necessary legislation without delay.

AMERICAN IS PRAISED.

Boston is the most exacting city in choosing teachers, said Judge Sullivan. "I know of no city where merit counts for a teacher so much as in Boston. And the pay is very small.

Letters complimenting the American for taking up the matter of increasing teachers' salaries are pouring into the American office in every mail, indicating that the general public is taking a lively interest in the matter.

In an interview Judge Sullivan declined to state what he believed the minimum salary for school teachers should be. It is now $696. He said that the matter was up for discussion at every meeting of the committee.

"We are preparing an exhaustive table of comparisons which will show the salaries paid in other leading cities of the country, together with the requirements made of teachers in each place and the cost of living there.

"We are not unmindful of the taxpayers' burden," said Judge Sullivan, "but we will not allow it to lower the standards which have been fixed in our schools.

"Of course everything rests with the Legislature. The table in preparation is primarily for their benefit and by it we expect to prove that Boston teachers are entitled to a raise."

Regarding an anonymous communication which appeared in print through the medium of the Mayor's office, Judge Sullivan declined to comment.

"Anyone who pays any attention to anonymous letters is looking for trouble," he said. "I never do and I don't know anyone who does."

Writing to the American, Winifred David, R. N., of No. 56 Lowell street, Somerville, says: "The pay given to teachers and nurses is hardly an adequate living wage for the standards and preparations expected of them." She goes on to detail the time a teacher spends in preparatory work, and then asks if it isn't a waste of time for young women to devote their time to such work.

ASKS PAY WEEKLY.

An instructor at the English High School states that being paid monthly instead of weekly is a hardship to the teachers. He states that he has already called this matter to the attention of the Mayor, who replied that to change the present system to one of weekly payments would require a big expenditure for auditing expenses. The writer of the letter believes that some means should be found to pay the teachers each week.

Escaping Prisoners Thought Lost in Shirley Gut

Two Deer Island prisoners are believed to have perished in the whirlpools of Shirley Gut in an attempt to escape from the institute on Tuesday evening.

The two men, Floyd Johnson, aged twenty-five years, of De Queen, Ark., serving a sentence of two years for malicious assault, and Harry O. Jones of Watertown, serving thirty months for breaking and entering, were members of a class of 100 prisoners in attendance at the evening school conducted at the House of Correction for the benefit of those who desire to avail themselves of educational privileges when they disappeared.

COLLECTOR MALLEY TO TAKE UP LAW PRACTICE

Internal Revenue Collector John W. Malley, who resigns on October 1 to take up the practice of law, when asked relative to his resignation, said: "I have been desirous of resigning for the past two years, but the war came on and I felt it was my duty to put my personal desires aside and remain in office, feeling that with the war taxes coming the office needed men of experience."

URGES REFERENDUM ON MUNICIPAL OWNERSHIP

New Bedford, Sept. 26—The local Central Labor Union has started an agitation to have municipal ownership of the local street railway system placed on the ballot as a referendum at the city election. Mayor Ashley has advised against this step, urging the labor delegates to wait until the Legislature has received the report of the street railway commission which is expected to deal exhaustively with the subject.

DR. KELLY OPPOSES SEX HYGIENE TEACHING

Portland, Me., Sept. 26.—Dr. Eugene Kelly of Boston opposed the teaching of sex hygiene in the public schools in an address before the State conference of Charities and Corrections.

He also denounced the commercial exhibition of films showing the effect of disease.

HARVARD 'GRADS' PERFECT DRIVE TONIGHT

Meet at College Club to Complete Organization of Work for Big Fund

With the opening day for securing Metropolitan Boston's share of the world-wide endowment fund of $13,250,000 only five days away, "Old Grads" and "Young Grads" and "In-Between Grads" of Harvard University to the number of 1,000 will gather tonight at the Harvard Club for a "smoker," rally and "send-off," and tomorrow will participate in an unusual visit to the university itself.

Many of Greater Boston's approximately 11,000 graduates have not visited their alma mater recently and have expressed a desire to familiarize themselves with the Harvard of today, its present conditions and needs before they visit their college associates of other days, and their business and social intimates and acquaintances of the present all fund team members.

Accordingly, President A. Lawrence Lowell has arranged for their reception and guidance. There will be a committee at University Hall to meet the "Grads" and they will be accompanied wherever they wish. Some will go to the dormitories, others to the classrooms where the students are gathered to see "how it is done today." Still others will visit the laboratories. In all departments there will be authorities to explain whatever is asked.

Tomorrow's gathering will comprise the major part of 100 team members who will take subscriptions among the occupation groups. They will be given final instructions and a send-off. All Harvard men have been divided into groups by occupations.

Tonight's meeting will be one of instruction concerning the "business" of working for the endowment fund. Robert R. Gardiner, Jr., will explain the details of the various plans of the general canvass committee of which he is chairman.

Professor F. E. Taussig, who is expected back in time for the meeting, having been traveling in the Middle West with President Lowell, Eliot Wadsworth, alternate chairman of the national committee, and others on an endowment fund speaking tour, will be another speaker. Thomas Nelson Perkins, chairman of the Greater Boston committee of the Harvard Endowment Fund, will talk generally of the fund work.

BUSINESS NOTICE

CASTORIA

For Infants and Children

In Use For Over 30 Years

Always bears the Signature of Chas. H. Fletcher

AT LAST

HERE IT IS!!

THE NEW 10¢ QUART SIZE

SWAMPSCOTT SPARKLING GELATINE

BATES & ABBOTT, Building Depot, 12 South Market St., Boston.

BROOKLINE GIRL WEDS ABINGTON SERVICE MAN

At the home of the bride's mother, No. 288 Tappan street, Brookline, Miss Margarita Parks became the bride of Merrill Deane Haskins of Abington, chief yeoman during the war on the U. S. S. Harrisburg, with which craft he went overseas several times. Miss Parks is the daughter of Mrs. Robert P. Parks. The wedding ceremony was performed by the Rev. Harris G. Hale of Leyden Church, Brookline.

Mrs. William Frederick Goodale of Brookline was the matron of honor, and the best man was William F. Tyson of Abington in which town Mr. and Mrs. Haskins are to make their home on their return from a short trip to New York. The bride is well known to the patrons of the Copley Theatre where she was secretary to Director Henry Jewett.

PASTOR RAPS MORALITY OF ARMY OFFICERS

The Rev. Dr. Albert C. Dieffenbach, a Boston Unitarian minister, who has recently returned from a tour of France, Germany and England, scores junior officers in the army and calls them a "scarlet shame."

"The army as a whole took rum and women too much for granted," claims this pastor, who is now lecturing on his experiences abroad in this city.

"There is need of a rank bottom religious basis for the development of morals as for sex problem in peace as well as in war," he said.

"The officers, especially in junior grades, were more offensive in their actions in Paris than in England," he added.

DEMOCRATS MAY GIVE UP TWO-THIRDS RULE

Atlantic City, N. J., Sept. 26—Two radical changes in administration will be considered by the executive committee of the Democratic National Committee, which began a two days' session here today behind closed doors. The proposed changes are:

1—To abolish the two-thirds nomination rule and make selection by a majority vote in the same manner as the Republicans.

2—To distribute the headquarters of the national committee according to a zone plan, thus dividing the country into districts, each having its separate national headquarters.

There is considerable sentiment among the Democratic leaders here in favor of former Secretary of the Treasury William McAdoo as the next Democratic presidential nominee.

A Nutritious Diet for All Ages
Quick Lunch at Home or Office
Avoid Imitations and Substitutes

Our Self-Acting Reduction Plan Creates Bargains

GILCHRIST'S BASEMENT STORE

A LEGAL STAMP WITH EVERY 10 PURCHASE

No Mail or Phone Orders Filled in Basement

Net and Crepe de Chine

Waists $3.98

Smart tailored blouses of heavy crepe de chine with tucked front, with two-in-one collars; assorted colors.

Latest models in extra fine quality net, trimmed with fine tucks and val. lace, round and square necks.

Novelty Skirts $6.50

Velour, checks, made with the most popular cuff bottom, buttons down back; novelty pockets; brown and green.

DRESSES $18.98

High class dresses in wool velours, satins and serges; prettily embroidered and button trimmed; in the latest styles; colors reindeer, navy, burgundy and other new shades.

SUITS $22.98

Wonderful selection of stylish suits of excellent quality wool poplins and a few serges; many trimmed with rows of braid, others button trimmed. Navy only.

COATS $29.95

High Class Sample Coats—Novelty weave materials, can be worn on both sides; few silk lined with opossum fur collars; reindeer, brown and other colors.

Smart Dress Hats $4.98

Silk velvet, some combined with beaver and other new novelty materials. Large, medium and small shapes in black and colors. Attractively trimmed with ribbon and fancies.

Men's Trousers

For Work and Dress Wear

Worsted stripe and mixture; in a good assortment of patterns. $4.50

Men's Heavy Blue Chambray Working Shirts 99¢

Men's Flannel Pajamas

Made with four silk frogs, cut full size. $2.39

Women's and Girls' Stylish Boots $3.98

In dark brown leather; medium toe, low military heels; for street or school wear.

WE are the ONLY Basement Store giving MERCHANTS LEGAL STAMPS

Mail Orders Filled

R. H. White Co.

Telephone Orders Filled

Autumn Blouses

Collars or no collars. Sleeves short or long. Blouses that tuck inside the skirt and blouses that keep their loveliest embroidery for the panel that goes outside the skirt.

FASHION does not say definitely this season, ***this*** is good, and ***that*** is not. She lets you have the fun of selecting for yourself.

Georgette Suit Blouses

With beads for distinction. Navy, brown or plum, with a touch of contrasting color.. $8.95

Georgette Frill Blouses

—Who doesn't love a flower-like, frilly blouse, in delicate flesh or white? $8.95

Panelled Georgette Blouses

—Which allows the panel to come outside the skirt for the front, but ends with a sash. *Short* sleeves and bands of embroidery. Mahogany is especially lovely, but there are also brown, navy and taupe $10.95

Second Floor, Centre

Safety First in Boys' Clothing

We say "Safety First" because there are several things which are important to consider other than just the appearance when new—or the price.

First—If the colors fade in your boy's suit—you face the problem of having to buy another suit.

What advantage do we offer as to dyes?

Even during the war we guaranteed the color of our boys' suits. We do so now, and we expect to be able to continue this satisfactory policy.

And we guarantee the wear.

This means we must maintain a very high standard in our fabrics—and assures you that when you buy a boy's suit here you can be sure of the quality.

Think of these two guarantees at White's when you are thinking of buying the boy his suit.

If you've never visited the "Boys' Own Store," let this be an incentive to do so this week.

You will find that while we give first attention to the quality of the materials and the way the suit is made—the fact that the prices are as low or lower than prevailing prices, assures you that you get better value here.

And then—do you know about the "Secret Service Feature" that we attach to every pair of trousers—without charge?

Boys' Two-Trouser Norfolk Suits—Sizes 7 to 19.
$15.00 $18.00 $20.00

Small Boys' Overcoats for the cool days. Sizes 3 to 10.
$8.75 $10.50 $12.00 $15.00

Boys' Mackinaws—All cravenette finished.
$8.95 $10.50 $12.00

The Famous Patrick Mackinaws

Sizes up to 10 ..... $13.50
Sizes 12 to 18 ..... $15.00

Another shipment of our Famous Rough-it Two-Trouser Norfolk Suits—Selling very fast $10.95

New Suits Go With Sunny Blue Skies and Bracing Fall Weather

MISSES' Velour Suits

With Sealine Collars

(Illustrated)

The short ripple coat Autumn favors, you see. The skirt part of the jacket is attached to the coat proper by interesting cartridge plaiting in the back. The belt is in the front only. Rows and rows of bone buttons trim the suit. There are deep pockets and a fancy figured lining.

Reindeer, brown, navy, taupe, burgundy and a few blacks.

$45

Velour and Sealine, $45

Second Floor, Centre

Now that Fall days are pleasant and sunshiny at last, you feel like getting into a new Fall frock at once.

MISSES' New Dresses of Serge or Satin

$17.50

The Navy Serge Dress, Pictured

Braid criss-crossed lattice fashion accents the fact that the waistline is low. There is the slightest hint of fulness at the sides, in the slightly distended pockets. A cord girdle ties loosely at the side. Buttons run down the back..... $17.50

Misses' Satin Dresses

Paneled waist, with a wide girdle and a bouffant skirt gathered onto a straight little skirt at the knees. Taupe, black and navy...$17.50

Braid Serge $17.5

Misses' Salon, Second Floor

AMERICAN BANKS INVADING BERLIN

Berlin, Sept. 26.—American financiers are making rapid progress in capturing German business.

The National City Bank and the Guaranty Trust Company, both of New York, have secured premises here and will open for business October 1.

DANIELS SEEKS RAISE FOR NAVY OFFICERS

Washington, Sept. 26.—More pay for United States naval officers is being sought by Secretary Daniels before both the House and Senate Naval Affairs Committee, the Secretary announces.

VICTIMS RESCUED

Kidney, liver, bladder and uric acid troubles are most dangerous because of their insidious attacks. Heed the first warning they give that they need attention by taking

GOLD MEDAL HAARLEM OIL CAPSULES

The world's standard remedy for these disorders, will often ward off these diseases and strengthen the body against further attacks. Three sizes, all druggists. Look for the name Gold Medal on every box and accept no imitation

VON TIRPITZ ASSAILS 'POLITENESS' TO U. S.

RECALLS CLASH BETWEEN DEWEY AND DIEDERICHS

VON TIRPITZ MEMOIRS
By ALFRED VON TIRPITZ,
Grand Admiral of the German Navy.

When Germany fairly slid into the war in 1914, one of the gravest consequences of this terrible fact was that we served to consolidate and unify the various interests of the Anglo-Saxon peoples of the world, dominated by England. The well-developed sense of Anglo-Saxon common responsibility, which hitherto had been more or less passive in world affairs, and sometimes working at cross purposes, was by our act forged to burst into full maturity almost overnight, instead of being sent, as we should have sent it, into eternal sleep.

The sympathies of the American people were not roused against us by the invasion of Belgium. It was because their natural liking lay with England. Any reading with any history of the United States during the Spanish War days, and which regarded the explosion of the powder magazine inside the battleship Maine as a crime, in order to sound Cuba, would, of course, have looked upon the invasion of Belgium with a very coln eye, if it had agreed with American interests.

(Editor's Note — Von Tirpitz lapses in both his premises here. The best naval opinion is that the Maine was blown up by a mine. We did not, of course, annex Cuba, nor was there any such intention.)

America is a world-conquering power, no matter what may be the opinion of the foolish German Democrats. They will continue to refuse to realize this fact, in the face of so many of its manifestations. From the very first day of the war the outward superiority of our enemies brought the Americans to a quick conviction that we could not win, and therefore they defined their attitude toward us on this principle, deeming us as foreordained losers.

In spite of this American attitude of antipathy toward Germany and all things German, the United States was not ready for war against us from 1914 to 1916, or we would never have dared fall upon the fearless German war policy. What really brought America out in the open were, first, the length of the war, which brought about a crescendo interwinding of American interests with those of the entente, second, the military needs of England, third, and foremost, the thuggery, dilatory and zigzag policy of Chancellor von Bethmann-Hollweg, which transmitted its prestige in President Wilson's favor.

Included in the latter category perhaps, but deserving of special emphasis, was Foreign Secretary Zimmermann's letter to our Minister to Mexico, von Eckhardt. This astounding blunder made President Wilson's task easy, for it prepared and facilitated America's entrance into the war in April, 1917, whereas, without it's aid, Wilson would have had the far greater difficulty in accomplishing this, in fact, I believe that the President even then might not have chosen the lot of the allies if I had carried my point for a general submarine campaign in 1916.

TOOK GERMANS SERIOUSLY.

Although the natural sympathies of the Americans were with the English at all times, there existed, apart from this, strong inclinations toward good, business-like relations between the policy of the United States and our policy. Before the war, indeed, the Americans took Germany very seriously in every respect, and, in spite of their false collective idea of Europe, they had a fine feeling for our rising power and a sober respect for the possibilities it contained.

They were already reckoning with this contingency: that the remarkable and praiseworthy changes in our economic policy, and our rapid political development, were making Germany overhaul England hand over fist. At the same time, too, the American people regarded themselves as the natural heirs of the British colonies in the western hemisphere.

If we had only waited for affairs to develop as they were sure to do in times of peace, then those interests which were common to the United States and Germany would have grown by natural processes from year to year.

As far back as 1902, when the tension among the European powers on the one hand, and that fiery Latin-American political figure, General Cipriano Castro, president-dictator of Venezuela, on the other, made it apparent that there was trouble in store for America as guardian of the Monroe Doctrine, it was England who looked down on the plan to bring Castro to book. It became evident to me then that the interests of Germany were not to be spared in any cases where both the great Anglo-Saxon powers had to deal with them in common.

Whether the upshot of it all would be that England eventually would really become "the forty-ninth star in the Stars and Stripes," as the American naval attache in London said to our naval attache, was secondary matter for us.

(Editor's Notes The American naval attache in London at the time of which Von Tirpitz speaks was Commander Richardson Clover, now a retired rear admiral living in Washington. Commander Clover went to London from duties with the naval strategy board, under the leadership of then Assistant Secretary Theodore Roosevelt. He was popular socially in England. Dispatches from Washington on December 18, 1901, while Commander Clover temporarily was in this country, quoted him as saying the British Admiralty countenanced the display of propaganda showing the alleged weak condition of the British navy. Later Commander Clover issued a qualified denial of this statement.)

At the beginning of this century, England had considered for the last time whether or not she would turn upon and attempt to destroy the United States and had decided not to do so. But our sentimental politeness toward the United States did not improve the situation, in my opinion. My personal impressions were the same line as my political experiences.

"SKEPTICAL YANKEES."

It was painful for me to have to consider the festivities in connection with the Kaiser's presentation to the United States of the statue of Frederick the Great, which was erected in front of the Army War College in Washington during Roosevelt's administration, November 18, 1904. This was a gift from us to the skeptical Yankees. In connection with the numerous expressions of good-will, and possible frankness, during this occasion, I never heard the allusion, which some personages seemed to entertain, and which was so fatally prevalent with Germany, that the power of America might become at some time, and somehow a useful assistant against the British dictatorship of the seas.

Moreover, among all the greater navies, I always put the lowest estimate possible on that of the United States as an asset to us in times of emergency. In fact, it was the naval policy of Germany to treat the United States Navy as a negative element, regarding it as little a peril as the French Navy, which we watched as with a certain jealousy because the German Navy was constantly attaining a much higher fighting value, although our building expenditure was less than France's by many millions of marks.

The longer our young sea power was established, the more numerous and free were our chances in world politics. Thus, provided peace could have been maintained between England and Germany, the eventual development of fruitful relations between America and ourselves was not altogether out of the question.

As far back as 1898, during the memorable naval events in the Far East growing out of the Spanish-American war, our relations with America had undergone a needless change for the worse. On the appearance of the German squadron off Manila in 1898, commanded by Admiral von Diederichs, and which was stronger than the squadron under Commodore Dewey, there were ticklish relations between the two navies. Admiral von Diederichs was in imminent peril of a clash at arms with the American commodore victor of the battle of Manila Bay.

Cool headedness was indeed needed by us at that time, and on the occasion of the collision between Dewey and von Diederichs, the danger of a conflict was averted by the then Flag Lieutenant of the Admiral, Baron von Hintze, later secretary of state, and German minister to Mexico during the Vera Cruz troubles and Huerta's machinations. By his diplomacy von Hintze upheld the German honor.

The United States at that time had just stepped into the arena of international politics with a very definite purpose in view, and there remained as an aftermath of the von Diederichs incident the suspicion that we had made an unsuccessful attempt to touch upon the preserves which the Americans had discovered first. This vexation was skillfully fed by by Kenglish press propaganda and, aided by British diplomacy, swelled the suspicion that we were cherishing intentions on American territory.

Two years before this incident, however, it appeared that Spain was to for the possible loss of the Philippine Islands, and the certainty of a long-sustained revolt by the native population, the people of the islands were anxious for Germany to establish a protectorate there. I visited the Philippines officially in 1898 with our Far Eastern squadron, and the Islanders were then at war with the Spaniards.

Their representatives approached me at that time with this same concrete idea. One of the leaders of the rebels had been condemned to be put to death by the Spanish military authorities, and they tried to persuade me to save him. Naturally, I refused to intervene in this way and, so far as I know, the idea of establishing the power of Germany to the Philippines was never afterward seriously considered in any quarter by us.

Throughout the great war I myself was always in favor of showing the world that Germany represented the spirit of Europe more purely and more humanely than any of our opponents, in contrast to the hypocritical brute force of the Anglo-Saxons, and in complete contradiction of the calumnies in such expressions as "Boche" and "Hun."

In this connection I often wished that we had abstained from the reply in kind to the barbarous custom, introduced by England, of interning enemy civilians. I was also against the policy of imitating the air attacks begun by the enemy upon towns and civilian populations, so long as no appreciable military damage was done. The effect of these attacks, in fact, was as a mere prick compared with the concentrated use of the aerial weapon for the definite and important military objectives such as the city of London, its tributary docks and similar localities.

HOW DENMARK WAS ALIENATED.

The confidence of the people of the world can only be aroused by a state which, when it possesses power, uses it both with firmness and with wisdom. I am moved to this observation by the way we fought the French propaganda in Alsace-Lorraine and the Polish propaganda in the east of Germany with full resoluteness, but failed as regards the Danish element in Schleswig. We should not have met the further advance of Danish culture in northern Schleswig with force, but with the methods of civilization, inaugurating better schools, building more railroads, etc.

(Editor's Note: Schleswig-Holstein and Lauenburg were combined into a Prussian province as a result of the seven weeks' war of 1866 between Austria and Prussia. Denmark ever after insisted that the terms of Article V. of the treaty of 1881 be carried out, providing for a plebiscite for Schleswig, which was never held.)

In this way Germany could have shown that she was able to distinguish between the merely passive and political questions, which were non-vital to her and the one concerned, and the real, vital matters which would have strengthened her there everywhere, and held her hands in the grip of a true world-friendship. How many times over we should have been repaid during the war if we had fulfilled the heartfelt desires of those Danish patriots in the times of peace!

(Copyright, 1919, the Bell Syndicate, Inc. All rights reserved. Copyright in England, Canada, Australia and South America.)

CONTINUED TOMORROW.

Von Tirpitz takes his readers back of the German battle lines on the western front and paints a remarkable picture of the Kaiser after his headquarters had been bombed repeatedly by French airmen, in the next instalment. He also describes the effect on the German High Command of the seizure of Shantung by the Japanese.

LIBERTY BONDS ACCEPTED AS CASH
Full Value Allowed
We take first payment and return balance in cash.

TAKE A YEAR TO PAY

Your Own Terms

The Famous Pathe of International Reputation

MONEY REFUNDED
If You Can Buy Them Cheaper Elsewhere For Cash

Come in and let us show you how to get the best Phonograph in the world on terms to suit your purse and convenience. You are better able to judge how you want to pay for it than we are.

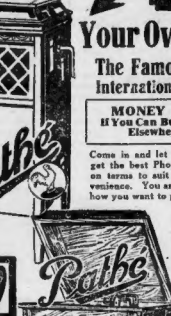

$100 $50 $45

MAHOGANY OR OAK
Golden and Fumed
all exposed parts nickel-plated; Universal tone arm; Pathe perfect tone control, Pathe repro-ducer, Sapphire Ball, which does away with the use and nuisance of needles; double spring motor; stands 18 inches wide, 19½ inches deep, 49½ inches high.

Model No. 3
In Mahogany
This model gives all the important Pathe features at an exceptionally low price.

Mail Orders Promptly Filled on Anything. Address Dept. A. Open Daily till 5:30. Sat. till 8 P. M. Jewelers Building, 7th Floor, 373 Washington St.

ENOX JEWELRY CO. BOSTON AT 373 WASHINGTON ST. FIFTH FLOOR
ESTABLISHED 1905

BROCKTON BRANCH STORE—183 MAIN ST.

JOYCE BROS. & CO. JOYCE BROS. & CO. JOYCE BROS. & CO.

FALL AND WINTER CLOTHING
IN PROFUSE ASSORTMENT AWAITS YOUR INSPECTION

Our efforts this Season to provide for our customers' CLOTHING NEEDS far surpass those of all previous occasions. A personal inspection of our splendid stock is necessary to fully appreciate the BECOMING STYLES—THE RICH FABRICS—THE STRIKING COLOR COMBINATIONS and charming trimming effects shown in our MAGNIFICENT DISPLAY OF DEPENDABLE CLOTHING FOR MEN, WOMEN AND CHILDREN. BECAUSE OF OUR GREAT SPOT CASH PURCHASING SUPREMACY FOR OUR CHAIN OF STORES serving a discriminating patronage of HUNDREDS OF THOUSANDS OF SATISFIED CUSTOMERS throughout New England, you can readily understand how we can do and do offer GREATER VARIETIES—MORE STYLES—AND BETTER VALUES—THAN YOU CAN POSSIBLY FIND ELSEWHERE.

WE HAVE CONFIDENCE IN AND TRUST THE PEOPLE
To Pay for Their Clothing in Easy Partial Payments as They Earn the Money

Beautiful Fall and Winter Suits
High-grade Fall and Winter Suits, the last word in style. Made in serges, poplins, silvertone, velour, broadcloth, etc. All the new shades, as well as staple colors. Some plain tailored, others elaborately trimmed. Alterations free. Priced from
$24.50 $34.50 $40.00 up to $75.00

Ladies' Fall and Winter Coats
Whatever you need in a new Fall or Winter Coat, either for practical everyday wear or for elaborate dress occasions, you will find here the garment that you want, marked at a money-saving price. Alterations free. Priced from
$24.98 $32.50 $40.00 up to $85.00

Ladies' Dresses
Charming Fall and Winter Dresses in taffeta, satin, crepe de chine, serge, poplin and principine. Exquisite in workmanship and design, all colors. Priced from
$22.50 $28.50 $35.00 up to $50.00

Girls' Coats
Stylish Fall and Winter Coats for girls, ages 3 to 14. We show a large variety in latest styles, colors and materials. Priced from
$7.98 $12.50 $16.50 up to $22.00

Men's Fall Suits
Our stock is now ready for your inspection. The superlative goodness of Men's Suits will bear the closest scrutiny for style, appearance, workmanship and quality of material. Priced from
$24.50 $35.00 $42.50 up to $60.00

Young Men's Suits
All the new models in single and double breasted, some with belts, some without. Made from worsteds, cassimeres, flannels, cheviots, fancy tweeds and novelty suitings. All the new Fall colors. Priced from
$24.50 $37.50 $42.50 up to $50.00

Boys' Suits
We show a splendid assortment of Boys' Suits, made in the latest models from sturdy fabrics. Tailored to stand the hard usage the boy is sure to give them. Priced from
$4.98 $8.50 $12.50 up to $18.00

Men's Overcoats
In our line of Men's Overcoats we show all the latest models, each representing the best overcoat value that can be made or bought at our price. Manufactured by the best overcoat makers in the country, assuring lasting satisfaction. Priced from
$20.00 $27.50 $35.00 up to $65.00

OPEN EVENINGS—WE ARE COMPLETE OUTFITTERS FOR MAN, WOMAN & CHILD—OPEN EVENINGS

Joyce Bros. & Co.
HAVE YOUR PURCHASES CHARGED
782-784 WASHINGTON STREET Opposite Hollis St. BOSTON
158 Pleasant St., Malden, Mass. 15 Granite St., Quincy, Mass. 34 Market St., Lynn, Mass.
8 Park Pl., Pawtucket, R. I. 479 Westminster St., Providence, R. I. 1191 Elm St., Manchester, N. H.

JOYCE BROS. & CO. JOYCE BROS. & CO. JOYCE BROS. & CO.

The Tickle Makes You Cough
Hayes' Healing Honey
Stops The Tickle
By Healing the Throat
35c per Bottle

IT'S IN THE YELLOW PACKAGE
MADE THE REAL FRENCH WAY
Touraine
ALMOND BAR
CHOCK FULL OF ALMONDS

More Almonds Better Chocolate

These 4 words tell why my Almond Bar Business within six months became one of the greatest in the world

Harry B. Duane PRESIDENT
THE TOURAINE COMPANY
NEW YORK BOSTON CHICAGO
PHILADELPHIA CLEVELAND

31 QUALIFY FOR ADMISSION TO THE BAR

Young Attorneys to Be Recommended to Court on Friday, November 14

The Massachusetts Board of Bar Examiners today announced that 31 applicants for admission as attorneys would be reported as qualified on November 8.

Motions for the admission of applicants who are recommended will be made in Boston at 9:30 Friday, November 14.

The 31 successful applicants are:

Arch bald K Baller of Allston No 68 Brighton avenue

Curtis P Bardwell of Hatfield No 85 Main street

Max E Bernard of Cambridge No 611 Tremont building

Francis Cross of East Braintree No 42 Lamartine road

Carrol F Dalute of South Braintree Pond street

Joseph H Davis of Malden No 111 Elmwood Park

Bernard Ginsburg of Boston No 85 Myrtle street

Edward L Gordon of West Medway Village street

John A Griffin of Boston Registry of Probate Court House

Murray F Hall of Cambridge No 1 Montana street

Jacob J Hamburg of Chelsea No 44 Orange street

Edward E Hanlon of Dorchester No 24 King street

John J Horgan of Boston No 80 Brown avenue Roslindale

Bartlett Harwood of Boston No 8 West Hill place

Raymond T King of Springfield No 63 Mt Auburn street Cambridge

Harry Mason of Marlboro No 22 Jefferson street Worcester

Edward A McLaughlin, Jr of Boston No 462 Audubon road

John M Noonan of West Springfield, R F D No 224

Charles C Peterson of Cambridge No 1014 Exchange building Boston

Julian D Raney of Boston No 53 Warwick street

David Rines of East Boston No 618 Exchange building No 53 State street

Louis B Sensale of Revere No 71 Ainbrose street

Edward P Shaw 34 of Brookline, No 1584 Beacon street

John E Shea of Chicopee Falls, No 41 Alvord avenue

Philip B Smith of Leicester Main street

Wilford L Spencer of Natick No 2 Highland street

Eugene J Sullivan of Taunton No 5 Main street

Maynard C Teall of Cambridge, No 612 Riverbank court, Massachusetts avenue.

Patrick H Tenney of Wakefield, No 14 Emerson street.

Gratton L Wilson of Cambridge, No 6 Acadia street.

Herman F Wohlschlagel of Boston No 25 Ellingwood street, Roxbury

Too Much 'High Loving,' Says Poet; Write Your Ideas

Does human nature need a rest from "high loving?"

Do married people need a vacation from each other?

Would they love each other better if they were together less?

Mrs. Josephine Preston Peabody Marks of Boston, mother and poetess, says they would. American readers, what do you think? Write your ideas on the subject. Mrs. Marks says:

"Man or woman cannot spend all their day at intensest loving without needing a respite. It is better for married people to take vacations once in a while and go off alone to be with themselves and think. The right kind of love does not burn at fever heat from morn to night. The everlastingly married, with their everlasting intrusions upon each other, are making the mistake of ignorance."

Do you agree with this? If so, write! If not, write!

Here is a chance for self-expression on one of the vital subjects of all time. Send in your ideas. Other readers will be interested in them. You will be interested in those of other readers.

Address all letters to THE LOVE EDITOR, Boston American.

PAGEANT BY GIRLS ON NEWBURYPORT MALL

Newburyport Sept 26.—Groups of pageants will take a prominent part in the pageant to be presented tomorrow afternoon on the Newburyport Mall by the Girls' service League. Greeks will present a scene from the odyssey and the Greek Maidens' club will play. The French will assisted by French girls from the Warner mill will present a tableau of Art, tableau in which a girl will ride a white charger trailed by peasants. The Italian Allegro Club will present a pageant of Ruth and Naomi. The Polish Unit will depict the unconquerable spirit of that oppressed race. The girls will wear Polish costumes and give a dance of flags. There will be an Indian tableau from Hiawatha under the direction of the Camp Fire Girls of Newbury. The program will include groupings and solo dances under the direction of Miss Helen Richer.

ARLINGTON LEGION OVER TOP IN DRIVE

The Arlington Post, No. 39, American Legion, has gone "over the top" in its campaign for 250 members, approximately 215 veterans of the late war now being members of the post.

John A. Colbert, William C. Scannell and Clifford D. Stroud have been named as delegates to the State convention.

B. U. CLASS BABY WEARS HAIR IN CURLS

Sixteen-Year-Old Chelsea Girl Doesn't Want to Be Grown Up

College girls even freshmen usually wear their hair up. In the first thing a girl does when she decides to go to college or the will wear her hair in puffs or puffs crimped or is easily just as important to her mind as deciding French and German is.

Longer skirts seem to after graduation from for the freshman girls appear just as grown up as a for rather is kept close and up on all her clothes.

WEAR 'EM SHORT

Put on arrive at [illegible] for instance. Many of the girls of the other kind, there is no [illegible] to [illegible] and [illegible] and [illegible] and

CHILD FOOLS FATHER'S ATTEMPT AT ABDUCTION

Manchester, N. H., Sept. 26—An attempt to kidnap his young daughter as she was on her way to school was prevented when the child refused to accept the candy the father offered.

The mother, Mrs. William [illegible] later asked for an injunction in the divorce courts to restrain the husband from seeing the child.

HIBERNIANS TO GIVE MINSTRELS AT CONCORD

Concord, Sept. 26.—Under the direction of the Ladies' Auxiliary of the Ancient Order of Hibernians, a minstrel show will be staged here in Monument Hall, November 6 and 7. Following the show on the second evening, there will be dancing until 1 o'clock.

STORES ARE WARNED OF NEW SWINDLER

Warning to the retail stores of Boston to be on guard against a new type of swindler who has collected a large amount of money in other cities [illegible] The Retail Trade Board of the Boston Chamber of Commerce. Word was received that a man, who has [illegible] a number of Providence merchants is about to come to Boston to try his scheme in this city. It is said also that he has worked [illegible] other New England cities.

WESTBORO WOMAN IS NAMED BY GOMPERS

Westboro, Sept. 26.—Mrs. Sara A. [illegible], daughter of Mrs. Frank Melendy of the Lyman School, has been named by Samuel Gompers to be the only woman delegate to the industrial conference at Washington, October 6. She is the only woman of fifteen delegates.

NIGHT BUSINESS COURSES FOR SOUTH BOSTON

The South Boston Evening Commercial High School will open at the High School building Monday evening. Courses of instruction in English, [illegible] prices, stenography, commercial law, salesmanship, bookkeeping and typewriting will be given.

Maurice Larcy will be in charge and will be assisted by various instructors from the different high schools.

LAWRENCE LIQUOR CLERKS INDICTED

Lawrence, Sept. 26—Indictments were reported against the Lawrence clerks [illegible] by the United States Grand Jury in Boston as a result of investigations conducted here several weeks ago by Federal agents who found whiskey in many saloons. The dealers were acquitted.

MILFORD ARMY NURSE HAS AGAIN VOLUNTEERED

Milford, Sept. 26.—Miss Jennie Roberts, daughter of Mrs. Jane Roberts of Prospect street, who has served two years as an army nurse, has volunteered for service at the big army consumptive hospital at Denver, Col., where only returned soldiers [illegible] are treated.

Miss Roberts has been stationed in New York and Carolina, and was one of the first to volunteer when a call was made for nurses to treat tubercular and gassed veterans.

ASKS DIVORCE AND CUSTODY OF CHILDREN

Mrs. Josephine Caramagila of Cambridge [illegible] for divorce against Anthony Caramagila of Cambridge. They were married in Boston August [illegible] 1911, and have since lived in Cambridge. She alleges non-support and also asks for the custody of two children.

ARMENIAN RECRUITER CALLED TO WASHINGTON

Major-General G. Torcum, who has been in this city recruiting for the Armenian army the past few days, left suddenly last night for Washington. While he has received much encouragement in this city in the way of obtaining recruits for this service, it became known that the government did not approve of his action, and he has been summoned to Washington to explain this action.

The general made known while in this city, at two public meetings that the interests of preserving the Armenian race were absolutely necessary.

LEXINGTON WIFE ALLEGES HUSBAND DESERTED HER

Mrs. Louise T. Turner of Lexington has filed a suit for divorce against George L. Turner of parts unknown. They were married in Lexington July 22, 1916, and have since lived there. She alleges desertion.

ORDERS DAUGHTER TO PAY FATHER'S SUPPORT

Lawrence, Sept. 26. — Judge J. J. Mahoney ordered Clarina Paris, charged with the neglect of her father, aged eighty, to provide $5 a week for his support. The father has been mistreated. It was alleged, by his daughters who did not want to support him. The court ordered that the woman file a bond of $300 to guarantee the carrying out of the court disposition. She appealed.

The woman claims that her sister is just as responsible for the support of her father as she is. A settlement of $200 was offered but was refused, it is said.

NEW ADDITION FOR OXFORD WOOLEN MILL

Oxford, Sept. 26.—F. N. Bartlett president and treasurer of the Edwin Hartlett Co., woolen manufacturers, has let a contract for an addition to the mill at North Oxford, to house the spooling and warping departments. Mr. Bartlett has been making extensive improvements in the mill property to aid the employes.

IF YOUR EARS RING WITH HEAD NOISES

If you have roaring, buzzing noises in your ears, are getting hard of hearing and fear Catarrhal Deafness go to your druggist and get 1 ounce of Arminit (double strength), and add to it ½ pint of hot water and a little granulated sugar. Take 1 tablespoonful four times a day.

This will often bring quick relief from the distressing head noises. Clogged nostrils should open, breathing become easy and the mucus stop dropping into the throat. It is easy to prepare, costs little and is pleasant to take. Anyone who has Catarrhal trouble of the ears, is hard of hearing or has head noises should give this prescription a trial.—Advertisement.

JOYFUL EATING

Unless your food is digested without the aftermath of painful acidity, the joy is taken out of both eating and living.

• KI-MOIDS

are wonderful in their help to the stomach troubled with over-acidity. Pleasant to take—relief prompt and definite.

MADE BY SCOTT & BOWNE, MAKERS OF SCOTT'S EMULSION

Boston's Two Liveliest Clothing Stores

FALL business is rushing at the two Continental Stores—Boylston St. store will soon be ready with its wonderful new front and new fixtures throughout, and the Franklin St. store will soon have its alterations complete, making them the two finest clothing stores in the city.

Hart Schaffner & Marx Clothes

Sold exclusively at the Franklin St. store and are the leading line at Boylston St.—there's no use going to a tailor if you think you're hard to fit.

We're ready to fit you perfectly in a Hart Schaffner & Marx Suit. We'll cut your clothes bill down at least one-third; maybe one-half; and you'll have all the fine quality, rich, all-wool fabrics and style that the most expensive custom tailor would give you. We'll prove it.

$35 $40 $45 $50 $60

A guarantee of perfect satisfaction goes with each suit. Money back if you're not satisfied, and you're the judge.

Boylston Street Store

Boys' Clothes Made As Good As Father's

Hart Schaffner & Marx Make

THAT'S the new thing for boys at this store. Hart Schaffner & Marx decided that boys ought to have as good quality, as good style, tailoring and fabrics as the men had in their clothes.

So they've made Boys' Knicker Suits and Overcoats that way—Such clothes last longer and look better. Money back if you're not satisfied. The prices are right.

$20 $22 $25

Good suits of other makes, $10, $12.50, $15, $18

Corduroy Suits....$9.50 and $11.50

Juvenile Suits.....$8.75, $10, $12

Boylston Street Store

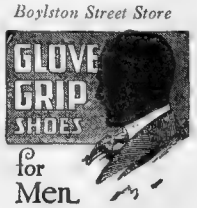

for Men

For the man who admires style and appreciates fit and comfort, Glove Grip shoes offer all that can be desired.

The "Glove Grip" feature, insures perfect foot comfort.

Try on any of our new styles of Glove Grip Shoes and see how well this feature is demonstrated.

(A) The soft vamp leather is pulled under the arch to the line of standing indented by arrows.

(B) Springing upward from the centre of the sole it suspends the arch without cramping the muscles.

Special Department

Ladies' Glove Grip Shoes

Boylston Street Store

A Hat That Is Right!

GETTING fitted in a hat is a small matter. Finding a hat that feels right and looks right is another problem. Our hats are right. Stop in a moment today and look at yourself in one of our new hats.

Stetson
Soft Hats and Derbies
$6.00 and $7.00

Continental Special
Soft Hats
$6.00

Guyer's Soft and Stiff Hats
$5.00

No-Name Soft Hats
IXL Quality
$5.00

Caps, $2.00, $2.50, $3.00

The Continental Two Convenient Corners { Franklin at Washington St. / Boylston at Washington St.

Boylston Street Store Open Saturday Evenings

MINING TOWN IS UPSET BY VISIT OF 'GHOST'

"Authority" Says Visitor Is Spirit of Young Woman Slain by Indians

Greensburg, Sept. 26.—Happenings as vivid and uncanny as any of those from the pen of Poe have caused the residents of Carbon, a mining village southeast of here, no end of excitement.

On four separate occasions a figure clad in a snow-white gown has been seen weirdly flitting about the village at late hours of the night. Three times the "ghost" aroused Peter Oleson, a Norwegian miner, by strange rappings at his door. Upon opening the door Oleson declares that he saw a figure of a young woman wrapped in a white robe standing on the step.

"What do you want? Come into my house, I will not hurt you." Oleson declares he told the strange figure, but he received no answer. When he attempted to lay hands on the figure it gave a shrill cry and disappeared.

Frank Piso, an Italian living in the neighborhood, was also called to the door of his home by the "ghost" of the strange hoodoo and had the same experience as Oleson.

William Waters, a grocer and local [illegible] nocturnal visitor is the ghost of a very pretty young woman captured by the Indians in their flight from Eastern Pennsylvania nearly two centuries ago. In an attempt to escape her captors the girl was killed and scalped near where Carbon is now built.

"I believe that the ghost is greatly embarrassed by the changes wrought during the last few decades," said Waters.

Had $237,750 Life Insurance

Adams, Sept. 26.—Life insurance policies on the life of the late William B. Plunkett, Adams' leading citizen, amounted to $237,750, according to figures just published by the Insurance Press.

BRICKS IN MILLBURY TOWN HALL PARTING

Millbury, Sept. 26.—Bricks in the corner of the town hall building are giving away and the steps on one side of the structure have settled and are two inches from the walls. Action will be taken at the next meeting of the Selectmen.

Rochdale Girls Plan Welcome

Rochdale, Sept. 26.—Residents of Rochdale have learned that the H. C. Club, composed of young women, will have a welcome home for the service boys soon.

NEW BEDFORD RECTOR COMING TO DORCHESTER

New Bedford, Sept. 26.—The Rev. Henry E. Edenborg, rector of St. Andrew's Episcopal Church probably will accept a call from St. Mary's Church, Upham's Corner, Dorchester, and will assume his new charge about the last of October. He has been here seven years.

"Say it with Flowers"

Society Note—For the Perfectly Appointed Wedding

Penn's Shower Bouquet

For the September Bride

This Penn creation is so artistically fashioned for its purpose that it has been accepted by the Smart Set as correct.

Developed in selected flowers with the artistic Penn touch.

The Standard of excellence, reflecting Penn quality and distinction in its every blossom.

Penn The Florist

124 Tremont St.

Boston's Flowerphone Beach 6900

R.H.White Co.

Many a Woman's Reputation for Charm Rests on Her Wise Choice of a Hat

Originals from

Lancret
Lewis
Hermance
Louison
Helene et Julie

Together with reproductions and originations from our own work rooms and from the best American designers.

PEACE COMES. Paris, arbiter of Fashion, rejoices. And when Paris exults she does not stop at bells and holiday-making and flags and glad cries. She rejoices in terms of brilliant nasturtium colored velvets, of luxurious Paradise feathers, of furs and plumes, of duvetyn and beaver. She creates the hat wonderful and transforms a world of women from the drab sombreness of war.

A hat is such a vibrant, sensitive thing, responsive to every influence in a nation's life. Hence France, from the richness and broadness of her experience, was never so prolific of wonderfully original hats as now.

YOU will see here at White's, again and again, the picturesque hat, with sweeping, graceful lines and swaying plumes. Then there are the dashing little duvetyn turbans, soft and supple, existing merely that a long fur tail, or a curly feather, may hang casually off at one side, from under the brim.

Never since women have been making tailored hats, and tailored hats have been "making" women, were the tailored models smarter.

Supple is the word ever on the lips of the Parisian artiste. Be your chapeau vivacious, or very much *la grande dame;* be it large or be it small, be it high or be it low, it must be ***supple.***

But come and see for yourself!

Right Here--Now

—is the most unmistakable evidence of the value to the public of this Live Store's merchandising methods and policies—methods and policies that have made these Eight Kennedy Stores the largest distributors of Men's Good Clothes in America. In these days of high prices, we are thinking more of the future than of the present dollar. We have tremendous quantities of merchandise bought way under present market prices. Not as a public benefaction, but as a hard-headed business proposition, *we are selling these good just as low as we can instead of for as much as we could get.*

We might easily double our profits this season and still give better values for the money than almost any other store. But we are satisfied, and consider it our duty to continue to operate on our usual narrow margin and let our customers derive the extra financial advantage.

Good Clothes are so scarce this season that no man should buy any more than he actually needs lest some have to go without. But when your need becomes actual, remember that you can supply it here at a good deal less than you would have to pay in any other store we know of.

Kuppenheimer Clothes

The House of Kuppenheimer

has created many attractive new styles for this season, perfected to the last detail, all in choice fabrics, beautifully tailored. Prices range from

$35 to $55

Suits From Other Makers

Carefully selected high-grade woolens, styled along the newest lines and tailored after our own strict specifications. The prices start at

$25

Big Values in Topcoats

Our Fall Overcoat stock is remarkable for its size, variety, attractiveness and the exceptionally big values offered. The prices run from

$20 to $45

Open Saturday Evenings

Kennedy's

Summer and Hawley Streets

New England's Largest, Livest, Leading Men's Store

Stocks Strong in New York and Boston; Both Markets Are Quiet; Steel Issues Lead Advance

SUGARS AMONG THE TRADING LEADERS

Motors, Tires and Oils Are Also Prominent in Morning Upturn

By W. H. ROSS.
Financial Editor.

Stocks are strong in New York at noon, but prices were not then the highest attained since the opening. Gains had been diminished by realization [illegible] profi[illegible]ssional [illegible]. Trading was moderate, the Sugars are among the leaders and [illegible] were strong groups. All steels were showing gains or were unchanged But U. S. Steel had lost most of its advance. It was up a fraction only. At the morning highest it was up 1¾ at 1[illegible]. Motors and most active equipments. Tobaccos were strong during the first hour, but weakened in the second. Crucible Steel made the largest gain during the forenoon. At the highest it was up 8¾.

Foreign exchange rates advanced sharply at the opening sterling and lire being especially strong. Quotations were: Demand sterling 4.23¾, cables 4.27¾; francs rather 8.23. Lires were [illegible] and [illegible] loaned at 5 per cent.

ADVANCED AT THE OPENING.

Prices advanced at the opening, with steels in the lead. U. S. Steel and Bethlehem began with fractional gains and added [illegible] points, while [illegible] started [illegible] and Baldwin [illegible] at [illegible] and Amer[illegible] several [illegible] the first [illegible] Other [illegible] Liberty 4 Mar[illegible] America [illegible] Cerro [illegible] American [illegible] can [illegible] Gen[illegible] Goodrich [illegible] Tobacco [illegible] Utah [illegible] Wes[illegible] Willys [illegible] Texas [illegible] Mexican [illegible] Reading [illegible] Union [illegible] Lehigh [illegible] Atchison [illegible] Canadian [illegible] Southern [illegible] Rock Island [illegible] Missouri [illegible] Northern [illegible] Southern [illegible] Kansas [illegible] Pacific [illegible] Louisville [illegible] Wabash [illegible] Central [illegible] Pennsylvania [illegible] Baltimore [illegible] Chesapeake [illegible] Erie [illegible] Northern [illegible] Great [illegible] Central [illegible] Delaware [illegible] Hudson [illegible] Lackawanna [illegible] Western [illegible] Central [illegible] Pacific [illegible] Union [illegible] Southern

DE VALERA TELLS OF ERIN'S DARK DAYS OF DEATH AND SUFFERING

DESTRUCTION OF IRELAND'S COMMERCE
(Continued)

By EAMON DE VALERA
President of the Irish Republic

The condition of the people of Ireland during the eighteenth century, up to the establishment of Legislative Independence, presented an appalling spectacle of poverty and misery.

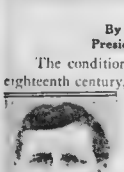

Eamon De Valera.

John R. Green, the English historian, commenting on this period, states:

"For more than a century Ireland was the worst governed in Europe. England did her best to annihilate Irish commerce and to ruin Irish agriculture. Statutes passed by the jealousy of English landowners forbade the export of Irish cattle or sheep to English ports.

"The export of wool was forbidden, lest it might interfere with the profits of the English wool growers. Poverty was thus added to the curse of misgovernment; and the poverty, deepened by the growth of the native population, turned the country into a hell."—"Short History of the English People."

Famine [illegible] marked the whole quarters of [illegible] years during which [illegible] of the people lived [illegible].

"No country," says Lecky, "ever exercised a more complete control over the destinies of another than did England over those of Ireland, for three-quarters of a century after the Revolution (of 1688) [illegible]. The commercial legislation, which ruined Irish industry, the confiscation of Irish land which demoralized and impoverished the nation, were all directly due to the English government and the English Parliament."

The worst years were 1727, when thousands of families emigrated and many hundreds perished of hunger, 1728, when

"Many of the poorer sorts in the northern parts who were not able to fly from the famine perished in it and died in their native country through want of food";

1739, when there was a greater shortage than usual; 1755, which Lecky says was one of the most fearful on record; 1740-1, when

"whole parishes were almost desolate, the dead were eaten in the fields by dogs."

(Malone Works, Vol. 5.)

1756, when the potato crop failed; 1765, when there was a shortage of corn, and 1770, when thousands died.

DELIBERATE POLICY.

All this was the direct result of the de Tersia policy of the British Government to exterminate the Irish [illegible] through the destruction of their industries.

[illegible] Froude:

"The English deliberately determined to keep Ireland poor and miserable, as the readiest means to prevent it being troublesome."

[illegible] Lord [illegible] Chief Court of Exchequer, in the course of his speech in the Irish House of Commons in 1773, said:

"The usurped authority of a foreign Parliament has kept up the most wicked laws that a jealous, monopolizing, ungenerous spirit could devise, to restrain the bounty of Providence and enslave a nation whose inhabitants are recorded to be a brave, loyal, generous people by the English code of laws, to answer the most sordid views, they have been treated with a savage cruelty; the words 'penalty,' 'punishment' and 'Ireland' are synonymous."

From the mouth of an English statesman like Irwin in proclaiming that the sovereign when Prime Minister, said in 1785:

"The species of policy which had been exercised by the government of England in regard to Ireland had for its object to debar the latter from the enjoyment of her own resources and to make her completely subservient to the opulence and interests of England; that she had not been suffered to share in the bounties of nature or the industries of its citizens."

The Irish Volunteers, formed in 1778 to protect the shore of Ireland—when England was unable to do so—soon numbered over 100,000 men. The British government viewed the movement with alarm, but was unable to interfere.

FARED BADLY IN WAR.

The war with France was faring badly and the American Revolutionists had shown they were quite capable of dealing with the British troops in this predicament England found herself confronted by an armed Irish nation. The volunteers, composed for the most part of men who had suffered most from the code of commercial penal laws imposed on the country, seized the opportunity and demanded, as the inscriptions on their cannons so aptly put it: "Free Trade (that is, freedom to trade) or——"

England understood the argument. The "Act of Repeal" of 1782 and the "Renunciation Act" of 1783, establishing legislative independence, followed.

The demand for freedom to trade, backed up by the arming of the volunteers, resulted that, in the words of Edmund Burke,

"The British Parliament made an universal surrender of all that had been thought the peculiar, reserved, incommunicable rights of England—the exclusive commerce of America, of Africa, of the West Indies, all the enumerations of the Acts of Navigation, all the manufactures—iron, glass, even the sacred fleece itself—all went together. No reserve, no exceptions, no debate, no discussion."

"The chains" says Froude, "was allowed to remain till it was broken by the revolt of the American Colonies, and Ireland was to learn the deadly lesson that her real wrongs would receive attention only when England was compelled to remember them through fear."

With legislative independence came progress and prosperity. Irish industries revived with marvelous vitality and flourished remarkably. Dublin was built, harbors deepened and improved, internal communication facilitated, a system of canal and waterways inaugurated, almost the whole country [illegible]

SHIPPING LAWS PASSED.

Shipping laws were passed [illegible] regulations and growth of [illegible] and [illegible] industries were fostered by [illegible] duties and the system [illegible] manufactures encouraged [illegible] purpose. Dublin was [illegible] port of the place [illegible] district [illegible] general national [illegible] prosperity was taken [illegible] port was established [illegible] a radius of eighty miles [illegible] In the English [illegible] public [illegible] [illegible] [illegible]

Boston American Sporting Section

HARVARD PICKS ELEVEN FOR FIRST GAME OF YEAR

[illegible] is ready for its opening contest, which takes place tomorrow in the Stadium, and is the first intercollegiate football match played there in three years. The opposing team will be Bates College, a light and snappy [illegible]

The sensational backfield, Murray [illegible] and Nelson as ex[illegible] despite [illegible] in bucking and on the defense.

LINEUP AT STADIUM.

Harvard		Bates
Parmer, [illegible]	f.b.	Minds
Hubbard, [illegible]	f.b.	Quinley
Woods, [illegible]	f.b.	Johnson
[illegible]	c.	Bond
[illegible]	lg.	Allen
[illegible]	rt.	Streeter
Weatherhead, [illegible]	re.	Wiggin
Murray, [illegible]	q.b.	Tierney
[illegible]	r.h.	Cutler
[illegible]	l.h.	Deane
[illegible]	f.b.	Moulton

SEVENTY-FIVE GRID MEN REPORT TO EXETER COACH

[illegible], N. H., Sept. 26—Seventy-[illegible] candidates, the largest [illegible] ever appeared at Lex[illegible] to report to Coach Ryan. Among the candidates [illegible] Captain Harry Ault, who was left [illegible] Dr. W. Van Leuven, [illegible] of Boston, who [illegible] of percentages a few men [illegible] with half [illegible] [illegible] with the [illegible] [illegible] [illegible]

AMERICAN SPORT SECTION

"BUGS" BAER NICK FLATLEY JACK CONWAY J. B. GILLOOLY

NEALE SLIGHTLY BETTER THAN CHICAGO RIGHT FIELDERS

THIS is the fourth of a series of articles on the coming World Series between the White Sox and Reds, by Hugh S. Fullerton, baseball's greatest statistician. Mr. Fullerton will compare the rival players, size up the play of the two teams and name the probable winner of the great Fall sporting classic.

HOW RIVAL RIGHT FIELDERS COMPARE

	Offensive	Defensive	Total
Chicago	758	218	976
Cincinnati	773	205	978

By HUGH S. FULLERTON.

Chicago and Cincinnati practically are tied in the dope on the right fielders, with the Reds leading by so scant a margin as to make it negligible for purposes of this study.

In this dope we encounter an odd freak of the dope. Both Liebold and Shano Collins, the Chicago right fielders, show a large lead over Neale in the season's batting, and Murphy who sometimes occupies the White Sox right garden, leads him tremendously.

Yet, for purposes of the series, and considering the pitchers against whom they must bat, Neale figures to be the better hitter. Liebold, of course, loses much of his hitting prestige because Moran is certain to use left handers freely in the effort to check the batting of E. Collins and Jackson, and the pitcher who can slow them up stops Liebold to a whisper. He will not, on all probability, be in the games in which either Reuther or Salles pitches and Shano Collins will cavort in the outer garden. With Collins in right field the White Sox lose the fielding superiority given them by Liebold's speed and neatness while gaining some in hitting power.

The more one studies Neale and his batting against National League pitchers the more one becomes impressed with the idea that he is certain to do a lot of hitting in the coming series. In fact, unless James gets a chance to work, it looks to me as if Neale is going to be quite as hard a problem for Gleason's twirlers as Roush is.

ERRATIC BASERUNNER.

Neale, admittedly, is not a great fielder—barely up to the average, as a matter of fact, and unfinished in the way he makes plays. Nor is he remarkable for thinking out plays or making them precisely. He is much the same type of player as is Shano Collins, but younger and less experienced. He is far from being a finished product, but he has speed and aggressiveness. In the base running end of the game we find at the same time his strength and his inability to blunder. He is not really a good base runner, but he steals a lot of bases besides getting caught a lot of times. He takes chances, sometimes wild ones, and in a World's Series against a pitcher as good a waiter but as good a hitter in season. He probably will not prove so good a waiter in series. Since Liebold must face only pitchers against whom he is supposed to hit he should have an average but he does not equal Elder or King well and in fast control he cannot be expected to do much hitting. Nor does he figure to hit Reuther or Salles although he may land a hard wallop against Salles. Shano is, of course, a "swinger," and fast pitching puts him up at all times.

NEALE UNDERESTIMATED.

It seems to me that there is some have overrated many of the players on the field. I have rather underestimated Neale. Their judgment may be entirely correct so far as his performances in the regular season are concerned but for this series he figures very big. All the awkwardness and unfinished style attributed to him has little bearing. He can run, he covers the ground and, if he does catch ball's out of position, he is not more likely to do that than either Liebold who does not make catches while all around out of shape or Shano Collins who gets there by sheer attempt and awkward grace.

If I were attempting to choose a player most liable to do a lot of hard and timely hitting in this series, I would pick Neale. He is of that type and his style appears suited well to the White Sox pitchers. In fact, I think he will hit them all except Cicotte who will puzzle him. Neale never has seen that kind of pitching and the result may be that he will start swinging wildly and connect by accident if at all. He will hit Mamaux surely, and probably will hit Kerr.

© Copyright 1919, the Bell Syndicate, Inc.

BOSTON COLLEGE MAY PLAY HOLY CROSS TEAM

Fordham's cancellation of its game ... the open date between the teams and ... all is expected that negotiations will be started today before the Worcester ...

HARRY CARLSON BEATS TOMMY MARKS AT LYNN

... also fought an eight-round draw in the preliminary.

Ryan to Box Russell

HANDY CLEANS UP AT THE MONSANTONIC FAIR

Great Barrington, Sept. 26.—It was ... of the Fair ... being straight ... pace ... and the ...

C. G. MAGUIRE

REMOVAL SALE

SAVE $10 to $20

Owing to the push of business in our Closing Out Sale, we find that we are obliged to open our new store for Saturday—20 Cornhill, Boston.

English Woolens, Irish and Scotch Tweeds

$35, $40, $50 REGULAR $45, $65, $75 VALUES

C. G. Maguire — High Class Tailoring

Cor. Devonshire and Water Sts. — A STEP FROM WASHINGTON st. Opposite Postoffice — Open Wed. & Sat. Evenings

Also at 20 Cornhill, 3 Doors from Washington St

IMPORTED FABRICS

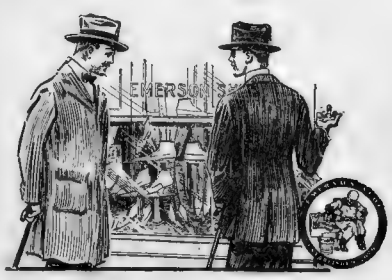

"I demand for myself absolute comfort in shoes which are at the same time smart looking, well fitting and long wearing, and I can't expect any other man to demand less."

Elbert O'Emerson

LOOK IN OUR STORE WINDOWS

IF you want to keep in touch with the very latest styles in shoes.

Men who are particular about their dress—who never want to apologize about their appearance—insist on having Emerson Shoes.

For years Emerson Shoes have set the pace for smart, fashionable footwear for men. Wherever well dressed men meet—in business, at the club or at social affairs you are certain to find Emerson's. They are always in good company.

Style does not add to the cost of Emerson Shoes. Every pair of shoes in our store is stamped on the sole with a fair and square retail price based only on the cost of materials and workmanship used.

You do not need to worry about long wear. The Emerson trade mark branded on the sole is our pledge of quality that has been rigidly maintained for 40 years.

Again we say look in our windows, compare our styles and prices and judge for yourself. We are always glad to show our styles whether you are in the market at the moment or not.

The Emerson Shoe — HONEST ALL THROUGH

Emerson Shoe Store
*76 Summer St. and
**Corner Hanover and Court Sts.
BOSTON

*Open Saturday Evening
**Open Every Evening

If you cannot secure Emerson Shoes in your vicinity, write direct to factories, Rockland, Mass., for catalog. Shoes sent prepaid.

2nd Floor

America's Economy Clothes

P & Q

Made In Our Own Sunlight Tailor Plant In New York

Sold Direct Through Our Own 32 Good Clothes Shops

2nd Floor

"A FEW FEET HIGHER—A FEW DOLLARS LOWER"

Why Not Pocket One Third?

ONE THIRD OF THE PRICE YOU PAY FOR YOUR CLOTHES IN AN ORDINARY CLOTHING STORE GOES TO THE MIDDLEMAN

Take the Elevator Up to the P & Q Clothes Shop and Save That Third

Because every garment is made in our own Sunlight Tailor Plant in New York and is sold to you direct, saving you about 33 per cent, because of our

Low Up-Stairs Rent
Direct Distribution
Our Enormous Volume of Business

The "HALEWELL"—P & Q Model 22

The wonderful collection of Fall Models for Men and Young Men includes all the new double breasted styles—the new Belters—the new Yoke Effects, and the Fitted Models—also an immense choice of conservative styles for older men.

$25 $30 $35

Style is not the only factor in P & Q economy: The Workmanship, the Fit and the Wear are all that masterful designing and experienced craftsmanship can produce—and every sale is backed by a signed guarantee of satisfaction or money back.

A few feet above the high rent level of Washington Street

We Give The Values And Get The Business

The P & Q Shop — CLOTHES FOR MEN

293 Washington Street
One Flight Up

Take the Elevator It will save you money

AMERICAN SPORT SECTION

O'DOWD COUNTS ON SCORING KNOCKOUT

Middleweight Champion Confident He Will Stop Challenger Ratner

New York, Sept. 26.—Mike O'Dowd, middleweight champion, who lost the title to Johnny Wilson, and Battling Ratner, of Passaic, N. J., will battle tonight at the Armory A. A., Jersey City, to a finish. Both will have a tough fight with the New Yorker and is therefore looking forward to a ring battle.

The champion has been training hard for the bout and is confident of victory. Ratner, who has been training at Asbury Park, N. J., is also confident of victory. He says he will take the champion's measure and will be the new middleweight champion before the bout is over.

Ratner is a clever boxer and a hard hitter. He has fought most of the leading middleweights in the past few years, including Harry Greb, Al McCoy, Johnny Wilson, Mike O'Dowd and Frankie Mantell. Ratner's weight will be about 158 pounds, while O'Dowd will weigh about 160 pounds.

Referee Harry Ertle will be the third man in the ring. Ertle was selected by both boxers and their managers. Ertle was selected by both boxers and their managers.

"TWO AND THREE"

"PUTTING THE NEXT ONE OVER" WITH "BUGS" BAER

NEW BUSINESS

WORLD SERIES in Cincy

ASTRONOMERS will sure be disappointed on Mars for a week. Shut canal but winking.

POINTY lapels on men's coats that you can pick your teeth with

THE old fashioned citizen who wouldn't take ten steps to get home is now the guy who can't take ten steps after he gets it.

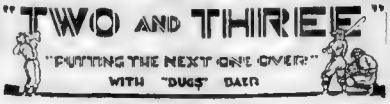

UNDER union rules Boston cops and Massachusetts burglars will strike at the same time.

SENATOR REED is going to wear his straw hat all Winter, now that he doesn't agree with Woody on anything.

TROLLEY zone system. Five cents is temperate zone. When the conductor tries to collect a thin dime, the passengers pass into the arctic zone. When he grabs fifteen, the passengers get tropical.

DISCHARGED veteran gets homesick when he pays a registering to exist a day.

SUGAR bowls back on restaurant tables.

Q. M. SOLDIERS claim to be a snack troops of war. Say, the war is over dreaded shoe kid overshoes.

FRANK CHANCE ain't going to buy the Phils. Frank says he was beaned more than anybody in the world, but he's gotten over it.

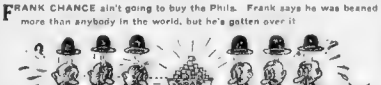

NEW automatic telephone will soon make it possible to get number without aid of Central. Gotta do that now.

WOODY will visit Washington next month to change his collar.

FRED FULTON suffering from insomnia after more than two rounds in the ring.

HOME GUARDS with wound stripes.

PEARL RIVER man is going to walk from New York to Los Angeles on stilts. Will grease the stilts so the squirrels can't get him. Will take the northern route as it is easier to straddle Fords than banjos.

NEW YORK tailors turn old suits inside out. Which leaves a moth hole in the trousers still a moth hole in the trousers.

FORTY REPORT FOR TRACK AT B. C.

Alex J. Forty, coach of track and field athletics at Boston College, has issued a call for candidates to report for the fall season of training. Forty has been coaching the Boston College athletes for the past two years and has turned out some fine teams. He is a graduate of Boston College and was a star athlete while in college. He is a member of the Boston College faculty and is also coaching the freshman football team.

Interest in track and field athletics has been increasing at Boston College for the past few years, and Forty has been instrumental in developing several stars. He has also been coaching the freshman football team.

Forty is a graduate of Boston College and was a star athlete while in college. He is a member of the Boston College faculty and is also coaching the freshman football team.

Interest in track and field athletics has been increasing at Boston College for the past few years, and Forty has been instrumental in developing several stars. He has also been coaching the freshman football team.

Forty is a graduate of Boston College and was a star athlete while in college. He is a member of the Boston College faculty and is also coaching the freshman football team.

SYRACUSE MAY HAVE PRO. HOCKEY TEAM

Syracuse, N. Y., Sept. 26.—Syracuse may have a professional hockey team this season. Manager Walter [illegible] has been in communication with [illegible] relative to the formation of a team in this city. [illegible] has been in communication with [illegible] relative to the formation of a team in this city.

R. H. NICHOLS ELECTED TO LEAD BROWN ELEVEN

Providence, Sept. 26.—R. H. Nichols has been elected captain of the Brown University football team for the season of 1919. Nichols is a graduate of the class of 1920 and has been a member of the team for the past two years. He is a member of the Delta Upsilon fraternity and is also a member of the Brown University track team.

Bobby Veach Jumps Into Second Place in Big Batting Race

Bobby Veach of the Tigers took second place away from Joe Jackson of the White Sox in the American League batting race yesterday. Tobin of the Browns jumped into the select class, displacing his own teammate, Jacobson.

Here's how the leading hitters in the major leagues are batting to date:

AMERICAN LEAGUE.

Player.	G.	A.B.	R.	H.	P.C.
Cobb	122	490	80	188	.378
Veach	138	523	83	183	.350
Jackson	137	514	79	179	.348
Sisler	130	503	92	171	.340
Tobin	125	474	81	155	.327

NATIONAL LEAGUE

Player	G.	A.B.	R.	H.	P.C.
Roush	129	499	89	184	.322
Hornsby	135	498	83	158	.317
Wenzel	131	500	63	157	.308
Myers	132	505	66	156	.309
Stock	133	493	55	149	.300

TIGERS GIVEN STIFF WORKOUT BY COACH

Princeton, N. J., Sept. 26.—The Tiger squad was put through a stiff workout by Coach Roper. Much of the time was spent in teaching the forwards the proper way to charge, and the second team lined up against the first when the spirit of the practice was brought to a close. After the ball had been thrown around for a few minutes Roper turned his attention to the ends and gave them a good deal of practice in running down under punts and in receiving and blocking forward passes. Tobin, the former freshman star, was on the receiving end of the passes and did not get into the scrimmage.

WILDE OFFERED $20,000 TO BOX HERMAN HERE

New Haven, Sept. 25.—An offer of $20,000 and expenses for a twenty-round bout with Pete Herman, world's bantamweight champion, has been made to Jimmy Wilde, the Welsh boxer, according to Wally Hale, New York sporting man who is representing New Haven promoters.

Ben Earl Winner of Free-for-All Race at Rochester

Rochester, N. H., Sept. 26.—Ben Earl, the Boston racer, won the free-for-all event on the second day's card of harness races at the Rochester track. The gelding never was in danger during the entire race, as he took the front at the word and was never headed in each round.

Forest H. added a creditable to his long string of victories this season but put out after the Bedford mare Nora Hill had taken the first two heats of the 2.11 trot. Lady Stratton was clearly the best of the field in the 2.18 pace, while the Presque Isle mare, Babs Bell, had easy sailing in the class for 2.13 pacers.

SWANSON BEATS QUINN IN CAMP DEVENS BOUT

Camp Devens, Mass., Sept. 26.—Before a crowd of about 4,000 soldiers, many of whom were members of Pershing's First Division, Sergeant Swanson of Camp Devens defeated Pvt. Quinn of Lowell in the eight-round main bout of the tournament held at the Y. M. C. A. Auditorium in the new Mail Willie Cornet Somerville stopped Frankie Walsh of Lowell in three rounds. K. O. Leonard of Roxbury stopped Young Amos in the first round of the other scheduled eight-rounder. Tommy Ball of Lowell and Jimmy Manning South Boston fought a six-round draw in the preliminary.

Willie Corbett was matched to meet Sergeant Swanson in the main bout at next week's tournament. Benny Cochran refereed.

FOREST HILLS NINE TO MEET ROSLINDALE

The Forest Hills and the Roslindale nines clash on Pearce Field, Roslindale to decide the baseball championship of West Roxbury tomorrow afternoon at 3 o'clock.

SOMERVILLE TEAMS TO CLASH FOR TITLE

The second of a series of three games for the championship of Somerville is to be played tomorrow afternoon on the Broadway grounds. The second game will be played at Lincoln Park a week from tomorrow.

AMERICAN BOXERS TO COMPETE OVERSEAS

Three representative amateur boxers are to be named later by officials of the A. A. U. will sail from New York on October 18 to compete in bouts to be held in Denmark, Norway and Sweden.

HARRY NEILY NAMED AS SERIES SCORER

The Chicago chapter of the Baseball Writers' Association have named Harry Neily of the Chicago American as their official scorer in the world's series games to be played in the Illinois metropolis.

Posner's QUALITY FIRST

Every Day Is Value Day at Posner's

Posner's Wonderful Special

The New Fall Hat

$5.00

The Posner Special is of fine quality Velvet Finish Felt, with beautiful silk lining, extra silk cord and button. In all smart, new shades. To duplicate this new, smart-style hat in the present market would force us to ask you $7.00 or more. Stetsons at $6.00 and $7.00.

CAPS — All the popular weaves and colors. $2.50, $3.00, $3.50

SCHOOL ST. AND CITY HALL AVE. — Posner's 2 STORES — WASHINGTON ST. AND AVERY ST.

OPEN SATURDAY EVENINGS

COLLYER'S SELECTIONS

AT LATONIA

1—Suhadar, Russ Joe, Green Gold.
2—Miss Winks, Mabel G., Ruby.
3—Brig o' War, Words o' Wisdom, Darkhill.
4—Imin, Diversion, Madras Gingham.
5—Sam's Boy, Rocklnide, Prince Pa.
6—Paris Maid, Buccanna, Lady Rachel.
7—Bullion, Redstart, Dr. Shafer.

AT HAVRE DE GRACE

1—Locke o' Count, Murray, Rubidium.
2—Rose entry, Chatlean, Smackenzin.
3—Phillipic, Sedan, Louise I.
4—Genevieve B, Baby Sister, Antoinette.
5—Duchess Lace, Belle Mahone, Bally mooney.
6—Delina, The Belgian, Silk Bird.
7—Hallad, Wood Violet, Thrift.

AT AQUEDUCT

1—Wilfreda, P. G. King, Summer High.
2—Flags, Lord Brighton, Out The Way.
3—Pasmeria, Caddie, Dolinda.
4—Over There, War King, Spur.
5—Spain, Gonler, John I. Day.
6—Royal Buck, Edmina, Game Chick.

HOBART ELEVEN TO OPEN SEASON OCT. 4

Geneva, N. Y., Sept. 26.—Hobart University football season on the [illegible] opening [illegible] era [illegible] under coach [illegible] are small and Graves, tackles of two years ago. Flint, a lineman, and Hansen, quarterback.

HANOVER CAFE

BOSTON'S BEST CHINESE-AMERICAN RESTAURANT

14 Hanover St.
Near Waldron's Casino Theatre

SPECIAL DINNER 40c
Daily, 11 A.M.-2 P.M.
Sunday Special Turkey Dinner, $1
A la Carte Service All Day
MUSIC, 12-2, 6-10

Phelan & Steptoe's Men's Fall Hats

Soft Hats in Green, Gray and other popular colors and a wide variety of styles.

Many styles in Black Derbies. Every Hat a excellent value at the price

Stetson Hats, $6, $7, $8
P. & S. Hats, $4, $5, $6, $7
Caps, $2, $2.50, $3

New Fall Manhattan Shirts, Underwear, Neckwear and Hosiery.

PHELAN & STEPTOE
38-42 Boylston St.
Next to Hotel Tremont. Open Eves

OUR busy stores tell the story. The best dressed chaps select Kaufman styles. Men who know quality and measure value buy at Kaufman prices. It has always been our aim to give the best hat value in the country and we are doing it this season as heretofore. Kaufman Hats are made up to a standard—not down to a price. Increased cost of labor and hat materials has not decreased Kaufman quality—*not one mite.*

All hats bearing the Kaufman label are $2.50, $2.50 — $3.50 All hats bearing the Kaufman label are $3.50

Kaufman Hats

341 Washington Street — 636 Washington Street

GILCHRIST'S

MEN!

These New Double Breasted

Suits

AT

$45.00

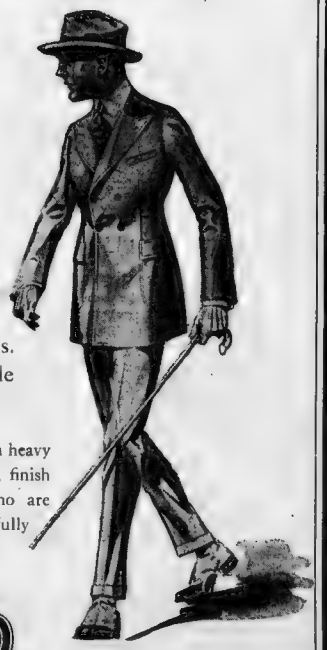

Are positively in a class by themselves. One would have to pay considerable more elsewhere.

Every suit is tailored right, by men who know, from heavy weight mixtures or blue unfinished worsteds. Fit, finish and style right up to the demands of men who are particular. You must see these garments to fully judge their worth. Sizes for most every man.

GILCHRIST CO.

THE STORE OF PROGRESS

AMERICAN SPORT SECTION

COLLINS WONDERFUL PLAYER, DECLARES MANAGER

By WILLIAM (KID) GLEASON,
Manager of the Chicago White Sox

I want to tell you about the most wonderful ball player in baseball and he's going to play second base for me in the World's Series against the Reds. You know now the fellow I mean—Eddie Collins

There's a lot of great players but in thirty years I've never been around with such a fellow as Collins. I tell you honestly, some of the things he does on the ball field aren't human. And he's always doing something. You know what I mean, the little things that not many of the fans see but the things that help to win the game.

In the first place, he's a swell hitter and a corking fielder, and about as fast and smart a base runner as there is in the game. He's got muscles in his legs like the muscles of a cat and he's got a brain just popping with ideas all the time. He's never still and neither is his brain.

After the World's Series of 1917 when we beat the Giants, John McGraw had a few words to say about the series and about Collins in particular, and McGraw ought to know something about Eddie because his team bucked against him three times in the big post-season show, twice while Eddie was with the Athletics and once with us. This is what he said:

"Eddie Collins is one of the greatest players of them all under ordinary conditions. In big things he's at his best.

SIZES UP PLAYS.

Collins can see a play quicker than anybody and when he sees the chance, he never hesitates. He goes through with it and he's always right. Did you ever see him do the wrong thing on the ball field? I've been watching him a long time now and I never saw him make a mistake. Now don't misunderstand me. I mean he never made a mistake in thinking. Of course he has failed to boot one occasionally, but that's excusable.

The way he runs bases sometimes I wonder if he hasn't got eyes in the back of his head. He's the only fellow I ever saw who can keep up his speed on the bases and still be looking behind him. For instance, suppose he's on first base and a hit-and-run with the batter and the batter hits one to right field.

KNOWS WHAT IS DOING.

If the fellow out in right field know's although at the time he will have rounded second base and is on his way to third with his back to the play. He'll know, too, whether he can keep on going to the place or whether he must stop at third.

He's the best man I ever saw in breaking up the double steal. If you've watched him in many games you've seen him do it. He always runs in a short distance in front of second base to take the throw in case the runner on third tries to go home. If the runner on third starts for the plate, Eddie lets the ball go on to Risberg who will make a play on the fellow going from first to second.

HARD TO PITCH TO.

I'm not going to try to compare Collins to Morris Rath, the second baseman of the Reds. However, I feel safe in declaring Collins much the better batter. There aren't many fellows in the game harder to pitch to than Collins. Just ask any pitcher in the American League about that. He has a wonderful eye and knows when a ball is outside, too high or too low. It is seldom he swings at a bad one, unless he is playing hit-and-run with the base runner, and then he generally can do something with that ball even if it is a bad one.

In the World's Series of 1917, Buck Herzog was playing second base for New York, and in the final game, with Benton pitching, Collins took a swing at a bad ball. Herzog turned to Billy Evans, who was umpiring on the bases, and said: "That's the first bad ball I've seen Collins swing at in the three World's Series I've played against him."

Here's a funny thing about Collins. He's superstitious. When he goes to bat he has his chewing gum stuck on the button on top of his cap. If the pitcher gets two strikes on him he takes the gum off his cap and puts it in his mouth. He never has it in his mouth unless there are two strikes called. You'd laugh to see him dressing in the clubhouse after the game. He thinks there's luck in putting on his pants the last. Well, if we're going good he will not allow the luck to be changed. He'll put on all his clothes and sling a lather on his face and eat and then put on his pants. Nobody tries to stop him either.

Let Eddie Collins be as superstitious as he wants to. He's going to do things in the world's series and I know he's going to star.

(Copyright, 1919, by King Features Syndicate.)

Football Schedule of Leading Colleges for 1919 Season

	September 27.	October 4.	October 11.	October 18.	October 25.	November 1	November 8	November 15	November 22
HARVARD	Bates at Cambridge	Boston College at Cambridge	Colby at Cambridge	Brown at Cambridge	Virginia at Cambridge	Springfield at Cambridge	Princeton at New Haven	Tufts at Cambridge	Yale at Cambridge
YALE		Springfield at New Haven	North Carolina at New Haven	Boston College at New Haven	Tufts at New Haven	Maryland State at New Haven	Brown at New Haven	Princeton at New Haven	Harvard at Cambridge
PRINCETON		Trinity at Princeton	Lafayette at Princeton	Fordham at Princeton	Colgate at Princeton	West Virginia at Princeton	Harvard at Princeton	Yale at New Haven	
PENN		Penn. MI College at Philadelphia	Delaware College at Philadelphia	Swarthmore at Philadelphia	Lafayette at Philadelphia	Penn State at Philadelphia	Dartmouth at N. Y. C.	Pittsburgh at Philadelphia	
DARTMOUTH	Springfield at Hanover	Norwich at Hanover	Mass. Aggies at Hanover	Penn State at Hanover	Cornell at N. Y. C.	Colgate at Hanover	Pennsylvania at N. Y. C.	Brown at Boston	
BROWN	Rhode Isl. State at Providence	Bowdoin at Providence	Colgate at Hamilton	Harvard at Cambridge	Norwich at Providence	Syracuse at Providence	Yale at New Haven	Dartmouth at Boston	
AMHERST	Bowdoin at Amherst	N. Y. U. at Amherst	Union at Amherst	Trinity at Amherst	Columbia at Amherst	Worcester P. I. at Amherst	Wesleyan at Amherst	Williams at Williamstown	
WEST POINT	Middlebury at West Point	Holy Cross at West Point	Syracuse at West Point	Maine at West Point	Brown College at West Point	Tufts at West Point	Notre Dame at West Point	Villa Nova at West Point	Springfield at West Point
WILLIAMS	Rensselaer P. I. at Troy	Union at Williamstown	Cornell at Ithaca	Columbia at N. Y. C.	Hamilton at Williamstown		Middlebury at Williamstown	Amherst at Williamstown	
TUFTS			Springfield A. A. at Springfield	Norwich at Medford	Yale at New Haven	West Point at West Point	Detroit at Detroit	Harvard at Cambridge	Mass. Aggies at Amherst
NAVY		North Carolina at Annapolis	Johns Hopkins at Annapolis		Bucknell at Annapolis	W. & Wesleyan at Annapolis	Georgetown at Annapolis	Colby at Annapolis	

SHEPARD BOXES CURRY IN C. A. C. MAIN BOUT

By JACK CONWAY

[illegible] New Haven 115-pound [illegible] Harvey Shepard of this [illegible] as the feature [illegible] an all-star [illegible] C. A. C. [illegible] whose efforts and Young Gibbs were originally booked to exchange [illegible] by Curran. [illegible] from both and [illegible] from the [illegible]

[illegible] was fortunate in [illegible] and Shep[illegible] of the most [illegible] at the West End [illegible] when the only [illegible] anything as [illegible]

Shepard was an active campaigner [illegible] several years ago. [illegible] into the big fight [illegible] and Shepard answered the [illegible] After acting as a [illegible] several months [illegible] last he went [illegible] and he Rain[illegible]

[illegible] unit, Shep[illegible] service. And like [illegible] an doughboy he [illegible] fighting [illegible] generals [illegible] during that [illegible] case the best [illegible] are were fast on [illegible] shift their [illegible]

Basket Ball Meeting

[illegible] Basket [illegible] Sunday, [illegible] Mayor's Hall [illegible]

Moran Describes How He Built Up Reds

By PAT MORAN,
Manager of the Reds.

As I look back at my earliest days as manager of the Cincinnati Reds, I admit that there was plenty of reason for the discouragement that sometimes came to me—but which I concealed from my players.

Everything broke wrong at the beginning and it was a long, long time before they began breaking the other way.

I'd been told that I was falling heir to "the worst ball club in America," but my informants were in error. I didn't have a ball club at all when I assumed the managerial job. Instead of a complete infield I had only a third baseman. I found that Karle Neale was the only outfielder who had come to terms. Ivy Wingo was "the catching staff" and the pitchers either were rookies or men who had been found wanting by other leaders.

Chase, Magee, Kopf and Groh made up the 1918 Cincinnati infield. Of the four, only Groh remained. Chase had been shipped along to Giants. Magee was a holdout and Kopf had been traded to the Dodgers. Eddie Rousch, our star outfielder was holding out and threatening to quit the game.

SECURED DAUBERT.

Then I got busy. A deal was engineered with Brooklyn whereby we secured Jake Daubert to play first base. Finding that Magee had determined to stand pat, and learning in the same time that Kopf had refused to report to Brooklyn, I got in touch with Wilbert Robinson and made a trade. I gave the holdout Magee for the holdout Kopf, after learning that Magee would be glad to play with Brooklyn and that Kopf was anxious to stay in Cincinnati.

A settlement was made with Rousch, and I then signed up the veteran Sherry Magee completing the infield. A hunt for a second baseman began and I settled upon Morris Rath as the man for the job, despite the fact that he had been discarded by the White Sox.

WORKED ON BATTERY.

Having recruited the infield and the outfield, my next thought was the battery. I needed a seasoned catcher and an experienced pitcher. Learning that Salles was a Giant holdout I got in touch with John McGraw. I asked for Bill Rariden as well as Salles because Rariden had always appealed to me as a reliable and excellent backstop.

A deal was made. Then we went to Hot Springs and while the weather was miserable. That was a hard blow to the Reds than it would have been to almost any other league. I had a group of veterans, Daubert, Magee, Salee, Rariden and others. They needed plenty of work under southern skies to get the kinks out of their muscles. And the skies that looked down upon us usually shed rain.

TRAINED EN ROUTE HOME.

Our real training was done en route from the camp to the opening date of the National League season. It was during those games where we got busy on teamwork and signals.

It was then that I was doing my work with my pitchers. I paid no attention to Sallee. I knew he would [illegible] to shape that he needed no [illegible] from me. Nor did I spend time with Ray Fisher, the veteran whom we had secured from the Yankees. But I put my hands full with Reuther, Eller, Ring and Luque.

Reuther had been put out as the Cubs because he was wild and ineffective. It took time and patience to get him control but he proved an apt pupil. A little change here and there in his style of delivery, the finishing of the few suggestions concerning change of pace—and he either was one of the most brilliant pitchers in the National League. I spent a lot of time with him but no [illegible] so much as I have spent with other pitchers who never even remotely approached Reuther in hurling ability.

Jimmy Ring [illegible] was a castoff by Wilbert Robinson. And the baseball world knows that Robinson is a genius in the developing of hurlers. But I was fortunate enough to find a few things in Ring which Robinson overlooked. Eller, another discarded player, required no more time than development work. And the same thing [illegible] with Luque the Southern Cuban.

A little pat on the back, a few words of encouragement and a few advice was all that the boys need. [illegible]

Copyright 1919, by King Features Syndicate

Cravath Signs to Manage Phillies for Two Years

Philadelphia, Sept. 26—The Phils are to be piloted by their present mentor for two seasons more, Gavvy Cravath signing one for that period with President Baker. The latter expressed himself as satisfied with what Cravath had done during his two and a half months as a big league pilot.

"Gavvy" will have a free foot in trading off and signing players. Many of the present outfit will be swapped during the Winter.

FAVORITES WIN ALL FOUR GRAND CIRCUIT EVENTS

Columbus, O., Sept. 26—It was a great day for the first choice horses at the Grand Circuit meeting on the driving park all four events on the card going to the favorites in betting.

After dropping the first heat, Prince Loree won the 2.06 trot. Goldie King was 4 to 1 choice for the pacing [illegible] and won in heats in three.

Roy Grattan took the 2.18 pace and Louis Grattan the 2.03 pace in straight heats.

SYRACUSE FUMBLES LITTLE ON WET FIELD

Syracuse, N. Y., Sept. 26—An hour's signal drill and a ten minute scrimmage with the husky freshmen eleven was on the program for the Syracuse University eleven. It was raining while the men were drilling and it gave the coaches a good chance to get a line on the players under adverse conditions. There were few fumbles, despite the rain.

CANNELL TO DIRECT DARTMOUTH ELEVEN

Hanover, N. H., Sept. 26—Jackson Cannell is to start at quarterback in the opening game of the season against the Springfield Y. M. C. A. eleven tomorrow. The big Green team was given a long signal drill in which two eleven took part.

Attleboro Games

The city of Attleboro will hold Awesome Home track and field games at Capron Park, Monday, October 6. The handicap events, open to all registered athletes, are 100-yard dash, 440-yard run, 880-yard run, mile run, running broad jump and running high jump. Closed events for Attleboro registered athletes are 100-yard dash, 880-yard run and running broad jump. Entries close Wednesday, October 1, 1919, with Edwin H [illegible]

BRAVES WIND UP WITH GIANTS TODAY

[illegible] two more games and the [illegible] [illegible] [illegible]

This Day in History—September 26, 1919

THIS is the anniversary of the exhumation in 1898 of the coffin of Columbus from its burial place in the Cathedral of Havana. After 400 years the bones of the great discoverer were taken back to Spain and interred in the Cathedral of Seville.

The Man Who Does Most Has Least Time to Talk About It

Magazine Page

A Remarkable Perfume

AMBERGRIS, used as a basis for perfumery, was first found, an unattractive mass, floating on the sea. It is believed by some to be the morbid secretion of the liver of a sperm whale. It is described as a fatty, waxy substance, but even in its crude state exhaling a pleasant odor.

Mrs. Solomon Says---

(Being the Confessions of the Seven-Hundredth Wife)

By HELEN ROWLAND

The Secret of Charm Is the Root of All Wisdom; and in Winning a Man, a Grain of Diplomacy Exceedeth a Thousand Coquetries.

(Copyright, 1919, by The Wheeler Syndicate, Inc.)

MY Daughter, Beauty is vain and Poise are deceitful; but the secret of CHARM is the root of all wisdom.

And, in the winning of hearts, a grain of diplomacy exceedeth a thousand coquetries.

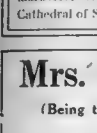

Lo, of men there be seventy times seven varieties; but their hearts are all built upon the same model, even as letter boxes, and she that discovereth the pass key shall enter wheresoever she listeth.

Go to! The race is not to the beautiful nor the prize to the brilliant. Therefore seek NOT to dazzle a man, but disarm him with interference amuse him with repartee, flatter him with interest and, above all, treat him with COMMON SENSE!

Be kissable but NOT easily kissed! Be sweet but not cloying.

Be tender - but not fervent. Be cordial but not gushing.

For more love hath been strangled to death with embraces than hath ever been frozen to death with indifference.

As a small boy dreadeth soap in the eyes, as a cat hateth a shower bath, so data a man dread a SCENE and flee from hysterics.

Verily, verily, beauty may be bought at the druggist's and knowledge may be acquired from books, but understanding is rarer among women than radium, and diplomacy is more effective than a love potion.

And she that possesseth these, though she be plainer than a Monday dinner, shall be a winner of hearts and a drawer of glances.

And women shall marvel among themselves, saying

"What DO men see in her?"

A Daily Recipe

By MONSIEUR CHARLES A. PERRAUDIN, Delmonico's Chef

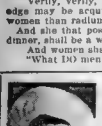

Clam Chowder Manhattan

Chop up a quarter of a pound of fat pork. Melt it down, adding four ounces of onions chopped fine, and fry them with the pork without coloring. Then add one and one-half pounds of potatoes cut in half-inch squares, a pound of peeled and halved tomatoes, pressed out and cut in small squares; one ounce of chopped parsley, seventy-five medium sized clams, removing the hard part, and chopping them very fine, the clam juice, and a bunch of celery. Let the whole boil until the potatoes are cooked. Remove the celery, add a little white pepper and thyme leaves. Should the clam juice not be sufficient, add a little water. Serve some pilot crackers on the side.

Models in Smart Clothes

Republished From Good Housekeeping

The hat smartly worn at the Grand Prix at Longchamps by the Princess de Laucigny Lucinge, made of soft duvetyn, was braided and trimmed at one side with a brush-like ornament of uncurled ostrich feathers.

At the left a model particularly suitable for the older woman or the woman with a somewhat stout figure. The knee-length tunic smoothes curves into long, graceful lines, and is equally becoming to the naturally tall and slender person. The tunic is of georgette, embroidered in self-color, worn over an underdress of an excellent quality of satin, which is repeated in bands on the sleeves and tunic. The girdle is a silk cord, It comes in brown, navy and black. To the right a model in velours, cut with the new, slightly-bloused back and the very narrow string belt; green, navy, brown.

HOUGHTON & DUTTON Co.

We Give and Redeem Legal and Brown Stamps

CUT PRICES

At America's Greatest Cut Price Drug Store

Remember: We Are Never Knowingly Undersold

In addition to our low cut prices, we give trading stamps and make free deliveries in Greater Boston.

Aspirin Tablets	59c	Lyon's Tooth Powder	18c
Bicarbonate of Soda, 1 pound,	9c	Packer's Tar Soap	19c
Bromo Seltzer	44c	Palmolive Soap, 3 for	25c
Bromo Seltzer	81c	Pebeco Tooth Paste	37c
California Syrup of Figs	41c	Pepsodent Tooth Paste	37c
Carter's Little Liver Pills	13c	Pinaud's Eau De Quinine	98c
Cuticura Ointment	41c	Pompeian Massage Cream, medium	55c
Epsom Salts, 1 pound	7c	Resinol Soap	19c
Eskay's Food, 10 ounces	64c	Peroxide of Hydrogen, 10 ounces	17c
Felows' Syrup Hypo	$1.10	Watkin's Mulsified Cocoanut Oil	38c
Fletcher's Castoria	23c	Woodbury's Facial Soap	18c
Horlick's Malted Milk, 10 ounces	79c	Alkalol	39c and 67c
Cascara Tablets, 5-grain	25c	Cambrox	43c
Maxated Iron Tablets	73c	Farr's Hair Restorer	77c
Pinkham's Compound	86c	Hubbard's Cermikide	$1.17
Resinol Ointment	41c	Orchard White	28c
Extract Witch Hazel, pint	35c	Bell-ans	18c and 54c
Sal Hepatica	39c	Bliss Native Herb Tablets	78c
Sal Hepatica	77c	Cadum	27c
Cuticura Soap	19c	Diapepsin	37c
D. & R. Cold Cream, 4 ounces	37c	Father John's Medicine,	43c and 87c
Danderine	41c	Freezone	25c
Hind's Honey and Almond Cream, small	36c	Gray's Glycerine Tonic	$1.12
Java Face Powder, No. 45	36c	Hood's Sarsaparilla	93c
Kolynos Tooth Paste	21c	Milk Magnesia	39c
Lavoris, 8 ounces	39c	Ovoferrin	87c
Levy's La Blache Face Powder	44c	Pepto Mangan	93c
Listerine, 14 ounces	71c	Scott's Emulsion 55c and	$1.12
		Varnesis	93c
		Williams' Pink Pills	37c

The Love Gambler

By Virginia Terhune Van De Water

CHAPTER LIX.

(Copyright 1919 Star Company)

DURING the two days following the visit Jessie just resided between Leighton avoided seeing David Smith.

The first day, Wednesday, she did her errands on foot. She had spoken a brief negative to her father's question as to whether she would need the car or not.

"I need the exercise," she said. "I shall walk instead of riding." The next morning dawned raw and cloudy. That in itself was not an excuse for remaining indoors. But she must find some excuse for her father for he was to drive her to dance she must attend. She felt much embarrassment at again meeting the man to whom she had sent the unsigned telegram. She made a timid suggestion to her father. It seems hardly necessary to have the limousine out just for me this evening. Dad. I can go to the Burnhams' dance in a taxi."

"Why?" the parent demanded. "Because," she tried to explain, "it seems rather selfish for me to keep Smith and the car out the entire evening, doesn't it?"

"No more selfish than it has always been her father smiled teasingly. That in what a car is for, my dear, for days when needed Smith will come to take you to the Burnhams', then go back for you at any hour you name."

"Then make it 12 o'clock promptly, please—if you will kindly give the order," she said.

You are planning to come home to bed early, considering that the affair is a big dance and not?" Samuel Leighton demurred.

Jessie feeling a bit red, she admitted.

It is all right if you are coming back early by preference. But I will not have you hiring a taxi-cab and cutting your fun short so as not to keep him up late. That would be absolutely ridiculous.

Desired said no more. It a slow flush crept to her face.

Blow, noticed she was not using the chauffeur for a while. She also wished that she dared ask her father if he had made overall some amount. But she could not, but taken her into his confidence.

Samuel Leighton was a man who, entertained his daughter's every whim to the limit of his means. The chauffeur touched his hat politely in response to Desiree's murmured "Good evening."

"Wouldn't you like me to accompany Smith when he returns for you?" Leighton asked as he saw Desiree comfortably seated.

He had a vague sensation of anxiety about her and wished that she had been in the habit of having her maid go with her to evening functions. She was paler than usual, and her eyes looked very wide and dark.

"Why, dad," she smiled, "what an idea! I shall be all right."

"Yes, I am sure Smith will see that you get there and back safely," the parent said loudly enough for the driver to hear.

What ailed her, she wondered. Only a few weeks ago this dance would have been a source of genuine joy to her. Yet now that the war was over and all conditions much happier than they had been for the past four years, she had been conscious of a sense of vague depression and a desire to be alone. For, do what she might, her thoughts would turn to the man who was her father's chauffeur.

She suspected that he was in danger and that she could not help him. It was for this reason she had urged him to stay in New York a little longer, for she knew that his sudden departure would confirm her father in his doubts of him.

Yet how conscientiously he served was striving to be fair and to give the matter of the missing pendant fair judgment.

(To Be Continued.)

A New Serial by a Famous Writer

THE GRAY HAIR

A Mystery Story of New York Life

AN INTENSELY THRILLING AND SWIFTLY MOVING PLOT

New Master Criminal, Head of the "Society for the Redistribution of Superfluous Wealth," Terrorizes Millionaires

By Arthur Somers Roche.

Whose novels have placed him in the front rank as a writer of detective stories

The Action So Far

John Hastings, head of a chain and captain of industry, has employed Robert Allaire, a young lawyer, to do some work for him. A criminal impersonates Allaire and reveals himself as a member of "The Society for the Redistribution of Superfluous Wealth." He threatens Hastings, who attempts to summon aid. The visitor shoots him dead and escapes. Arrested later Allaire proves a perfect alibi. Police commissioner Lake is puzzled. Meanwhile three other millionaires are also visited by members of the society and also over his threat and the letter with Allaire's initials. A flashlight photo of the man in Hastings' home by Heenan, a famous detective. Allaire and Blake join forces to work on the case unofficially. The threatened millionaires decide to pay the master criminal a huge sum to secure their safety. Allaire, a society burglar at his uncle's safe. Millionaire Tobey is kidnaped by the dread society. Heenan calls on Wilkins and is shown a threatening letter.

"To make the matter look good He had to be one to refuse, for he had to be kidnapped."

"Why?" asked the dazed Wilkins, unable to follow the swift, triumphant reasoning of the detective.

"Why? Because the murderer has to receive the money, don't he? Half a million is too much to let an accomplice collect. One big brain is behind this. He may have helpers, but if he has, he isn't letting them handle that kind of coin. Tobey had to be on the spot to get the money. So he plans his refusal, fakes his kidnaping—Why to get Courtney scared he visited him last night, and

But this was not the time for boasting. Heenan dropped the tone of self-laudation and got down to cases. He advanced threateningly upon Wilkins.

"I want this matter to go through without a hitch," he snapped. "You follow direction exactly as this letter orders. Understand? And not a word to a living soul about what I've said. Mind! And this afternoon I'll turn back your money, and I'll have this bird Tobey behind the bars. Clever he is, but"——

Swift Orders

Heenan smiled deprecatingly, as one who knew of a cleverer man, but it was forbidden by modesty to give him a name. One last injunction to Wilkins to keep his mouth tightly closed and do as the letter commanded, and Heenan dashed out of the house. He spoke to the two men outside of the Wilkins mansion.

"When Wilkins goes to Jacob Curran's office today I want you boys to beat it up town—fast. Get on Central Park West near Sixty-ninth street. A touring car will come along, a guy will stop it and ask a parcel from the driver. That guy is the man we want. Use your guns—get him! And one of you make the rounds of all the other cars we're looking after. Give the same instructions to the operatives there. Have some of them saunter-ing in the park, some in areaways—"

"You want us to quit guarding them when they go to Curran's office?" the head of the two men interposed. "No, nothing doing. Not a bloomin' one of us leaves our post for my own brother, let alone a guy we've never seen before. Not for the price of the half-million dollars was fraught with danger. A doubt came to him. Was there something fishy about it? no; the murderer didn't know everything.

Yes; fancied security had rendered Tobey careless. Heenan was smiling when he found the Mayor awaiting his at headquarters.

Mayor Phinneys dislike for Heenan was accentuated by the new commissioner's rudeness to his predecessor and friend of the Mayor yesterday, and a reporter had just informed Phinney at his house of the just discovered kidnaping of Tobey. Heenan, then, had failed! The Mayor was cold in greetings.

Heenan" he said "you don't seem to do any better than Blake. I understand that one of the men you were guarding was kidnaped last night. Your man let the kidnaper take Tobey away under their eyes. Understand that they were men of your agency, not of the police force."

Heenan glared.

Hoot your horses, Mr. Mayor. I couldn't assign real detectives to guard those men. That would take twenty detectives—real ones. Why, how many real detectives do you think there are in this whole country?"

Ready for the Criminal

"I'll show you one before the day's over," he answered. "I can't be blamed because my men failed down."

"That's what Blake said," retorted the Mayor. "And you have the same excuse. I'm going to telegraph the Governor ask him to put the militia in control —

And gum the game when I've got my man ready for a cell," snarled Heenan. "I'll have him behind the bars inside of twenty-four hours, maybe this afternoon."

You know him? His real identity? Who is he?"

"I'm not telling that," snapped Heenan. "You take my word for it; you hold your horses. I said yesterday it'd take forty-eight hours; that's all the time I want. You give me until tomorrow—that's all I ask."

And as the Mayor had no desire to call out the National Guard, indeed, didn't deem it probable that the Governor would accede to such a request, he yielded to Heenan's request. He left headquarters, and Heenan called into conference his subordinate officers on the force. To them he gave swift and clear orders.

Copyright, 1917, International Magazine Co. (Cosmopolitan Magazine)

To Be Continued Tomorrow.

Don't let skin trouble spoil your good time

Resinol heals sick skins

"I can't have any fun! I am such a *sight* with this eczema that people avoid me wherever I go. And the *itching* torments me so that I don't get any peace, anyhow."

Don't be discouraged! Even in severe, well-established cases of eczema, ringworm or similar skin troubles Resinol Ointment, aided by Resinol Soap, usually relieves the itching at once and quickly clears the eruption away.

Doctors prescribe the Resinol treatment. All druggists sell Resinol Ointment and Resinol Soap.

NO MORE CATARRH

This Simple Home Treatment Has Stood the Test of Time

Every fall and winter I am troubled with catarrh. Several years ago I made it a daily practice to breathe the air of Hyomei and so keep the membranes free from Catarrh Coughs and Colds. Sore Throat and Influenza.

This is certain and you should try it. If you will breathe Hyomei as directed it will free you and keep you free from all those troubles. If it fail I will pay you a cent.

Any reliable druggist can supply you with the Complete Hyomei Outfit, including a hard rubber pocket inhaler. The inhaler will last a lifetime and extra bottles of the liquid Hyomei cost but a few cents. A few drops of oil of Hyomei will last for days and its pleasant, antiseptic healing air breathed for in the air passages of your nose and throat should keep you free from coughs, colds, influenza and catarrh all winter long. Pleasant to use, taken but a few minutes daily and is guaranteed to satisfy or money back.

Lesson in Scientific Complexion Renewing

Everyone has a beautiful skin underneath the one exposed to view. Bear that in mind and it will be easier to understand the correct principle of securing a lovely complexion. Nature is constantly shedding the top skin in tiny particles, using like dandruff, only much so small as to be abnormal. Sometimes in addition, these particles become shed in such large quantities that they cannot be disposed of naturally, and instead of passing off, they remain—that's the reason for pimples, blackheads, coarse skin, etc. Science has discovered that ordinary mercolized wax, obtainable at any druggist, will absorb these worn-out particles. The absorption, while harnessing Nature's work, goes so gradually enough to cause no inconvenience. In a week or two the transformation is complete. The fresh, healthy-hued, youthful underskin is then wholly in evidence. You who are not satisfied with your complexions should get an ounce of mercolized wax and try this treatment. Use the way nightly, like cold cream, washing it off morning.—Advertisement.

Combing Won't Rid Hair Of Dandruff

The only sure way to get rid of dandruff is to dissolve it, then you destroy it entirely. To do this, get about four ounces of ordinary liquid arvon; apply it at night when retiring, use enough to moisten the scalp and rub it in gently with the finger tips.

Do this tonight, and by morning most, if not all, of your dandruff will be gone and three or more applications will completely dissolve and entirely destroy every single sign and trace of it, no matter how much dandruff you may have.

You will find, too, that all itching and digging of the scalp will stop at once, and your hair will be fluffy, lustrous, glossy, silky and soft, and look and feel a hundred times better.

You can get liquid arvon at any drug store. It is inexpensive and never fails to do the work.

Eats Candy but Loses Her Fat

Here's joyful news for every fleshy person who loves good things to eat, especially those who are denying themselves entirely many delicacies because of their desire to keep down their weight or to reduce the fat with which they are already burdened.

The famous Marmola Prescription has been put up in convenient tablet form and is now sold by druggists everywhere at only one dollar per large case. To get rid of fat at the rate of two to four pounds a week, simply take one of these little tablets after each meal and at bedtime until you have reduced your weight to normal. If you want it. No exercising or flabbiness will remain to show where the fat came off.

Simply use Marmola Prescription Tablets according to directions; they are harmless, free from poisonous or injurious drugs and can be used with perfect safety. Try them for just a few weeks and get results without going through long sieges of tiresome exercises and starvation diet. Get them at any good drug store or send one dollar to Marmola Company, 934 Woodward Ave., Detroit, Mich., and a regular package will be mailed to you direct in plain wrapper and postpaid.

Heal Itching Skins With Cuticura

Soap 25c. Ointment 25 & 50. Talcum 25. Sam ple each free of "Cuticura, Dept. B, Boston."

Advertisement.

Pile Sufferers! Clever Ohio Chemist Says This Great Prescription Taken Internally Has Never Failed

From chronic cases of 20 to 30 years' standing, with profuse bleeding, have been completely relieved in from three to ten days.

No discovery of recent years in the field of medicine has caused such a stir amongst the medical profession as the recent discovery that piles can be successfully treated and relieved. Not only a wonderful prescription known to druggists as Pazo Pile Remedy, but also true of surgical operations which simply remove them after formation, but in no wise acts on the source of the trouble.

This prescription although taken internally, is not digested in the stomach, but is rapidly passed on unchanged to the intestines, in a short time reaching the exact place where by its soothing, healing action, it first allays all inflammation and then by direct contact with all ulcerated surfaces causes them to heal and disappear forever.

It is positively marvelous how speedily it acts. Relaxed relief often comes in two or three hours, and in most cases where profuse bleeding that have resisted all known treatments and operation, really wonderful results have been accomplished.

The author of this amazing discovery believes all sufferers should know that he does not want a cent of anyone's money unless Pazo Pile Remedy delivers the goods, even in the worst cases and he has instructed the W. B. Hunt Co. in Cambridge and Roxbury Crossing, and druggists all over the country, to guarantee it in every case of blind, bleeding or protruding piles.

IMPORTANT—What is known as itching piles are not piles in the true sense of the word, although the condition may accompany a true case of piles. For this condition Miro Pile Ointment has been prepared, as in such cases it is not necessary to take the internal prescription.

Advertisement.

KRAZY KAT

Copyright, 1919, International Feature Service, Inc.—Registered U. S. Patent Office.

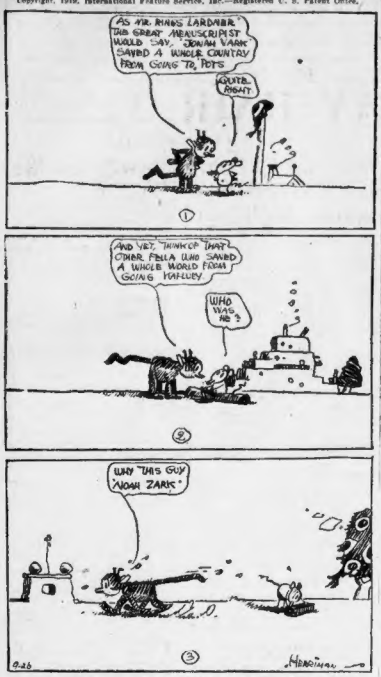
AS MR. RINGS LARDNER THIS GREAT MEAUSCRIPTIST WOULD SAY, JONAH VARK SAVED A WHOLE COUNTRY FROM GOING TO POTS
QUITE RIGHT
AND YET, THINK OF THAT OTHER FELLA WHO SAVED A WHOLE WORLD FROM GOING HALFLEY
WHO WAS HE?
WAY THIS GUY NOAH ZARK
9-26
HERRIMAN

THEN THE FUN BEGAN

Copyright, 1919, International Feature Service, Inc.

THE GENERAL

Copyright, 1919, International Feature Service, Inc.

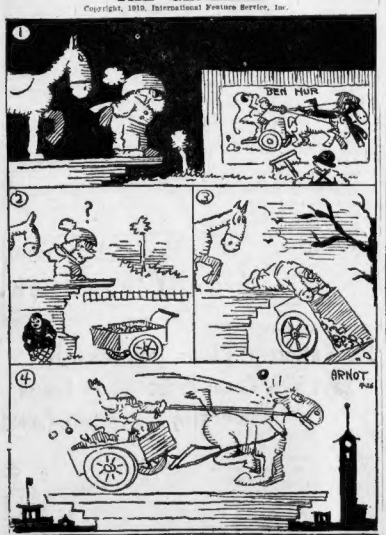

Kabibble Kabaret

Copyright, 1919, International Feature Service, Inc.—Registered U. S. Patent Office.

DEAR MR. KABIBBLE,
MY FIANCE WORKS IN A CANDY STORE AND USED TO BRING ME CANDY—I HAVEN'T SEEN HIM FOR A MONTH DO YOU THINK HE WAS FIRED?
NO—I THINK HE WAS CAUGHT AT IT!!

BRINGING UP FATHER

Copyright, 1919, International Feature Service, Inc.

By George McManus

I'VE GOT TO HIDE THIS TICKET TO DUGAN'S BALL IF MAGGIE SEE IT - I'LL NOT GIT OUT (
I'LL HAND IT OUT OF THE WINDOW UNTIL I GIT ME DRESS SUIT ON-
?
NOW TO GIT ME TICKET AN BE ON ME WAY.
Thanks for the ticket. - See ya. Geo. Clambroad on the 2nd floor.
GEO. McMANUS
9-26

JERRY ON THE JOB

Copyright, 1919, International Feature Service, Inc.—Registered U. S. Patent Office.

Especially in These Days of High Cost

NOW THAT WE HAVE OUR NEW LOCOMOTIVE - WE ARE GOING TO PUT INTO EFFECT SOME NEW RATES OF FARE.
FARE ENOUGH
LEMME SEE :- AH - THE S.15 GOES TO "NEW MONIA" IN SIX HOURS - FARE $180 - "THE UNLIMITED" GOES THE DISTANCE IN THREE HOURS - FARE $3.60
HUH
THOSE RATES ARE THE RESULT OF MUCH DEEP THOUGHT.
ZAT SO? WELL-THEY WON'T DO.
WHAT?
PEOPLE ARE GOING THE SORE.
THEY'LL WANT A LONGER RIDE THAN THAT FOR $3.60
9-26

ABIE THE AGENT

Copyright, 1919, International Feature Service, Inc.—Registered U. S. Patent Office.

Abie Doesn't Want to Be Mistaken for Rockefeller

I'LL GIVE A RUN OVER TO MEET HUDSON KLUTZ, GET A QUICK EATING AND THEN BECK HERE AND FINISH MY WORK - I GOT TO FIND OUT ABOUT THAT LOST SPARK PLUG SHIPMENT!
BUSINESS MENS' LUNCH FROM 12 TO 1
DO YOU WANT TO EAT IN HERE, ABE
WHY NOT. GIVE A LOOK ON THE SIGN! I LIKE THESE PLACES!
A GOULASH, RED CABBAGE, PEACH PIE AND COFFEE
EXECTLE THE SAME HERE!
YOU BROUGHT ME IN HERE ABE
FORTY MINUTES WE'RE WAITING ALREADY - YEH, THE BUSINESS MENS' LUNCH PLACES!
I'LL GIVE HIM A CALLING DOWN - WHAT BUSINESS DOES HE THINK WE'RE IN?

POLLY AND HER PALS

Copyright, 1919, Newspaper Feature Service, Inc.—Registered U. S. Patent Office, Great Britain Rights Reserved.

Neewah Is a Fast Worker

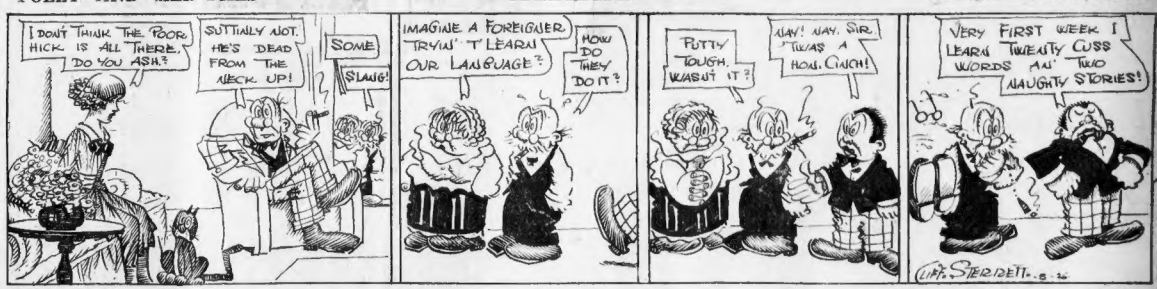
I DON'T THINK THE POOR HICK IS ALL THERE. DO YOU ASH?
SUTTINLY NOT. HE'S DEAD FROM THE NECK UP!
SOME SLANG!
IMAGINE A FOREIGNER TRYIN' T' LEARN OUR LANGUAGE?
HOW DO THEY DO IT?
PUTTY TOUGH. WASUT IT?
WAY! WAY. SIR. 'TWAS A HOG. CINCH!
VERY FIRST WEEK I LEARN TWENTY CUSS WORDS AN' TWO NAUGHTY STORIES!
LIEUT. STERZETT. 9-26

US BOYS

Copyright, 1919, International Feature Service, Inc.—Registered U. S. Patent Office.

Shrimp Is About 2.75 Per Cent Right

VAN'S GONE! HE WAS LOOKED OUTA THE SANATARIUM AND EVERYTHIN, AND HE AINT AT HOME, HIS HOUSE IS ALL CLOSED!
WELL WHAT OF IT?
THAT AIN'T NOTHIN' FOR ME TO WORRY ABOUT. I GOT BETTER THINGS THAN THAT ON MY MIND!
SNIFF SNIFF HE DIDN'T LEAVE NO WORD FOR ME!
?
AW, YOU DON'T UNDERSTAND! SNIFF!
COURSE I DO, YOU SAP HE WENT AWAY AND DIDN'T TELL YOD WHERE HE WAS GOIN' 'CAUSE IT AIN'T ADONNA YOUR BUSINESS THAT'S SIMPLE YOU GOOB!
TOM McNAMARA
9-26

HON AND DEARIE

Copyright, 1919, International Feature Service, Inc.

That's All That Matters

HERE COMES HON. I MUST ASK HIM ABOUT DEARIE.
"GOOD GOSH'S! THERE'S THAT HUMAN TALKING MACHINE MISS GABBER - AND I'M LATE FOR MY DATE WITH DEARIE - I CAUT DODGE HER - SHE SAW ME FIRST.
HELLO HON. HOW'S DEARIE. I'VE WANTED TO CALL ON HER BUT I HAVEN'T HAD THE CHANCE.
HOW DO YOU DO?
I'VE GOT SO MUCH TO TELL HER MRS. MOOCH HAD A FIGHT WITH HER HUSBAND AND MINNIE LOUPUS HAS A DIFFERENT COLORED HAIR NOW ETC. ETC. ETC.
TOO BAD I'M IN A HURRY HON, I'VE SO MUCH MORE FOR YOU TO TELL DEARIE. WELL GOOD BYE.
GOOD BYE.
NEVER MIND WHAT MISS GABBER TOLD YOU HON! DID YOU TELL HER ANYTHING?
JUST HOW DO YOU DO AND GOOD BYE!

That's All That Matters

INTEREST LAGS IN MILK COST INQUIRY

Hardly a dozen persons attended the hearing of the State Commission on the Necessaries of Life regarding the milk problem, held at the State House, and none of these responded when those representing milk consumers were invited to speak.

Cost figures submitted to the Commission were based on statistics compiled two years ago and were rejected by General Sherburne, chairman, as failing to represent the conditions now operative.

FIXED BY COMPETITION.

Dr. Arthur W. Gilbert, a former Federal milk commissioner for this district, gave the Commission information based on statistics gathered in 1917, and said the cost of production now are probably considerably higher than they were in that year.

He put the average cost of producing a quart of milk in August, 1918, as 9.97; in October, 9.62, and in November and December of that year, 9.495. He said the price of milk in Massachusetts is fixed by competition alone.

Richard Pattee, managing director of the New England Milk Producers' Association, an organization of dairy farmers, explained the plan of the association, which has about 20,000 members. He said the price of milk is fixed by collective bargaining between the producers and the distributers, and figured that the average net price paid the farmers for milk last December was 3.0825.

NEED 12 CENTS FOR PROFIT.

W. P. Davis, an expert employed by the Producers' Association, said the farmers would have to receive 12.37 cents a quart for milk to make a profit. He gave cost and figures to sustain his statement.

Chairman Sherburne expressed the opinion that his figures were of little use to the commission, because Davis admitted that they were based on the cost of doing business in Massachusetts two years ago, although the larger part of the milk used in Boston where production costs are lower than in Massachusetts.

Demands His Money Back After Filing Marriage Notice

Gardner, Sept. 26.—Town Clerk B. J. Holden is recounting a recent experience which has not had its parallel during his long term of office.

Seeking to file a marriage intention, a man entered his office and after going through the usual routine, handed over a dollar and left apparently in a happy frame of mind.

A little later the same man returned, accompanied by a woman, and with a look of sadness stated he had changed his mind about getting married, explaining that he assumed a woman's privilege, and demanded his dollar back. He got it and the pair left arm in arm.

ROMAN CHURCH HIERARCHS TO MEET YEARLY

Washington, Sept. 26.—The Catholic hierarchy of the United States closed its two days' session after having determined upon a future course of administration, which, according to Cardinal Gibbons, marks the beginning of a new era in the Catholic Church in this country.

The bishops decided that the hierarchy, which until this session had not convened since 1884, shall meet as a whole and date to be selected.

Announcement of the appointment of a standing administrative committee was made at the conclusion of the session. This committee comprises Archbishops Hayes of New York, Dougherty of Philadelphia, Dowling of St. Paul, and Bishops Canevin of Pittsburgh, Muldoon of Rockford, Ill., Russell of Charleston, S. C., and Schrambs of Cleveland.

This committee will establish bureaus of education, press and literature, social service, foreign and home missions and Catholic lay societies. They will be responsible directly to the hierarchy and will be under episcopal direction.

The results of the deliberations of the hierarchy will be made public in a pastoral letter to be issued within a few months. The letter, it is said, will be signed by the bishops who attended the session. This letter will deal with the various important questions of the problems of the day now calling for the attention and sympathy of Catholic authority."

Among the matters discussed in detail by the bishops were the preparation of a satisfactory Catholic census, the early issuance of a Catholic directory and the application of a new code of canon law with its bearing on American law and American conditions.

Cardinal Gibbons, the sole survivor of the plenary council held in Baltimore in 1884, presided at the sessions of the hierarchy.

PROFESSOR TOMMASO MORE, the oldest member of the Vatican Choir, which sings in Boston tomorrow night. He is sixty-three years old and joined the choir of St. John Lateran in Rome when he was nine years of age. He is a soprano and has been singing in the Vatican fifty-four years.

HOLT TO OPPOSE MAHONY ON LEAGUE

Hamilton Holt of New York, editor of the Independent, who has frequently spoken on the same platform with ex-President Taft in favor of a League of Nations, is coming to Massachusetts to enter into a series of three debates on the League of Nations covenant. He will have as his opponent Thomas H. Mahony, Boston attorney, who has accepted the invitation of the Massachusetts Branch of the League for the Preservation of American Independence, to oppose him.

The debates are expected to bring out new phases and angles of the proposed League of Nations and to define more definitely what the adoption of the proposed Wilsonian treaty would have upon the United States. The three debates or discussions will be held at Hyannis on Sunday, October 5; New Bedford on Monday, October 6, and at Fall River on Tuesday, October 7. The meetings in each case will begin at 8 p. m.

WANT DEBATE IN BOSTON.

Keen interest attaches to the meeting in debate of the New York publicist and the Boston lawyer, and already efforts are being made to have a fourth debate held in Boston on the order of the memorable intellectual tussle between President Lowell of Harvard and Senator Henry Cabot Lodge. Since the Lodge-Lowell debate new phases of the League of Nations covenant have developed and there are new points to be discussed.

Mr. Mahony is fitted to take the negative issue in the forthcoming arguments, for he has traveled throughout the Commonwealth during the past few months delivering speeches against the terms of the proposed league.

Mr. Mahony, in his speeches, has taken exception to Articles IX., X. and XI. of the proposed charter. At various times he has demonstrated that little nations like Ireland would lose by the projected international agreement and would be on the outside looking in."

Mr. Mahony is a leader among the younger lawyers in Boston, a graduate of Boston Latin School, '02; Harvard University, '06, and Boston University Law School, '09. He is engaged in general practice in the State and Federal courts. He was presiding officer at the meeting in Fenway Park in honor of Dr. De Valera,

Photo by Bachrach.

president of the Irish Republic last July, and is recognized as an authority in Boston on the legal and constitutional aspects of the League of Nations as it stands.

HOLT WELL KNOWN.

Editor Holt is no stranger to Boston or Massachusetts, and his prolific and illuminating writings have been widely read. He is a Yale graduate, '94; taking post-graduate studies in sociology and economics at Columbia University from 1894 to 1897. The degree of LL. D. was conferred upon him by Ursinus College, Pa., in 1915, and that of Litt. D. at Wooster College in 1916.

LAWRENCE ATTORNEYS FIGHT OVER PROPERTY

Lawrence, Sept. 26.—A lively mixup of attorneys and property owners in which fisticuffs were exchanged occured before a crowd of several hundred spectators in an Essex street alleyway. It was said that the attorneys for one side of the case came to take legal possession of a piece of real estate and planned by so doing to prevent the owners from making repairs should they desire.

Remonstrance caused a large sapling to be levelled at a battering ram against the door and it was smashed in. The legal process here ended and the remainder of the controversy was taken out under the Queensberry rules.

SINN FEIN LEADER CLEARED OF SEDITION

Dublin, Sept. 26.—Patrick O'Keefe, general secretary of the Sinn Fein and member of Parliament from North Cork, was acquitted by a court-martial before which he had been arraigned on a charge of sedition.

Police witnesses testified that O'Keefe had delivered speeches on behalf of the Irish republic and urged Youths to drill for military service.

Schools and Colleges.

GIVE YOUR CHILDREN A
Business Education
It will make them successful all through life. Bentley's Business School is FRANKLIN ACADEMY, 136 Boylston St., Boston, Mass. Complete course in typewriting, $25. Evening shorthand and typewriting course, $8 a month. Day course in shorthand and typewriting, $15 a month.

Travel Guide.

EASTERN STEAMSHIP LINES, INC.
NEW YORK
All the Way by Water via the Sounds
CAPE COD CANAL line. Wor'Tex Pier, Lv. Ends, Wbf, Daily & Sunday, 5 P.M.
BANGOR $5.65
3 TRIPS A WEEK— $5.18
INCLUDES WAR TAX
Leave India Wharf every Monday, Wednesday and Friday at 5 P. M. for Bangor and intermediate landings. Returning, leave Bangor Tuesday, Thursday and Saturday, at 2 P. M. for Boston and intermediate landings. Connection at Rockland for and from Bar Harbor and Brooklin Tuesdays, Thursdays and Saturdays, and Blue Hill (Saturday only) and intermediate landings.
PORTLAND
3 TRIPS A WEEK— $2.00
INCLUDES WAR TAX
Leave Central Wharf every Tuesday, Thursday and Saturday at 5 P. M.
ST. JOHN, N. B.
3 TRIPS A WEEK— $9.72
INCLUDES WAR TAX
Also EASTPORT and LUBEC, MAINE. Central Wharf, Boston, at 5 P.M. on Mondays, Wednesdays & Fridays.
Boston & Yarmouth S. S. Co., Ltd.
YARMOUTH, N. S.
3 TRIPS A WEEK— $8.64
INCLUDES WAR TAX
Leave Central Wharf Tuesday and Friday at 1 P. M.
All Tickets and Information—Wharf Offices, Tel. Fort Hill 4400 or City Office, 323 Washington St., tel. Fort Hill 4233.

NEW YORK $4.40
Price Includes War Tax
Via Rail and Boat
Latest connecting train from So. Station 9:15. Steamer leaves Providence 7 P. M. All outside staterooms.
COLONIAL LINE 336 Wash. St., Boston
Phone F. H. 2788

BAY STATE LINE NEW YORK $4.40
STEAMBOATS, $1.60, $1.62 and $2.10
Steel Steamships Connecticut and Tennessee leave Providence 7 P. M. Tickets and information, 32 South Station, Rock Bay and Consolidated Ticket office.

Fall River Line
To New York
Daily Boat Trips with Parlor Car
Leave South Station ..... 6:00 P. M.
Due New York, Pier 14 ..... 7:00 A. M.
City Ticket Office Phone Fort Hill 6416
17 Franklin, cor. Arch Street.

Automobiles for Hire.

TOURING CAR for hire, private party, day, week, hour. Tel. Roxbury 2842 or 7283L.
TOURING CAR, $1.50 per hour, or special trip. Tel. Cambridge 1347 M.
5-PASS., $2 hour, special trips, as service man. 50 Cornelia st., Jamaica Plain.

Motorcycles and Bicycles.

SAVE from $10 to $15 on new bicycles while they last. 53 Dover st., Boston.

Yachts, Boats and Engines.

Winter Storage for YACHTS & LAUNCHES
DUCKWORTH YARD, Inc., storage for launches in large and best steel shed on the coast; prices on application. Tel. YACHT BASIN, 1967, Quincy; tel. Quincy 200. F. H. BORDEN, General Manager.

Used Cars and Accessories.

BUICK CARS
1919 Touring, used 1000 miles; like new.
1919 Touring, 6-cyl., 5-pass., price low.
1918 Touring, 6-cyl., original paint, fine tires.
1918 Roadster, 5-pass., 6-cyl., guaranteed.
1918 Touring, 5-pass., choice of two.
1917 Touring, 6-cyl., 5-pass., bargain.
1917 Touring, famous little car, cheap.
1917 Touring, 5-pass., good shape, $685.
1918 Dodge roadster, 5000 miles, $775.
1918 Cadillac Touring, 7-pass.; 2 to select from.
97 Reo, 5-pass. touring, 6-cyl.
E. M. S. COMPANY, 168 Warren St., Roxbury; phone Rox. 78466.

BARGAINS IN USED TIRES
ALL MAKES AND ALL SIZES
30x3 Oil Bag, $4.35; 32x3½ or 34x4 or 32x4, $7.35; 33x4, 34x4 or 35x4, $8.35; 36x4, $10; 32x4½, 36x4½, 37x5, $11.50; mail orders attended to promptly. BERKELEY TIRE EXCHANGE, 587 Col. av., near Mass. av.; tel. B. B. 3267 W.

$6—$8—$10 AND YOUR OLD ONE
GENUINE FORD RADIATORS
Fit all models, 1909 to 1919. Guaranteed. BASCOM'S, 324 Columbus Ave., Boston.

Everybody Gets Cash Here
IF YOU accept our offer for your used car our buyer will hand you real cash; don't find fault with this; we buy all makes and models and positively give you highest cash prices; no car too cheap; no car too expensive. Call or see Mr. TREMONT, with CAPITAL GARAGE CO., 31 Warren st., Boston; tel. 54829, 5883 J Beach.

1918 BUICK LIGHT SIX
5-PASSENGER, blue body, straw wheels, perfect mechanical condition, good only small mileage, paint like new; reason for selling owner going to California. Supt. Commonwealth at. Hospital, 617-619 Commonwealth av.
BUSH, REOS, BUICKS bought and sold, all second hand parts, 3-ton trucks or 5-pass. cars $2 per hour, special rates. Tel. Milton 1967.
$295 — Model 70 Overland, 5-pass., electric starter, lights; tel. Winthrop 914.
QUICK sale, overland touring car, perfect condition. Call Hill 585.
1917 FORD 1-ton truck for sale, $500 cash. MR. CONEY, tel. Arlington 51600.

Used Cars and Accessories.

AUTOMOBILE BARGAINS
Anywhere from $200 to $2000; nice family cars around $350; all makes and sizes. 5 passenger, 7 passenger and Roadsters. "Our Motto," Fair and Honest to All. Time payments and deliver anywhere.
Bay State Motor Car Co.
15 Berkeley St., Near Cor. Tremont St., Boston, Mass.
Tel. 53339 Beach
B. H. Wickes, Prop.
W. H. Ford, Mgr.

AUTOMOBILES WANTED FOR CASH
MUST BE LATE MODELS AND IN GOOD CONDITION
Highest Prices Paid
Bay State Motor Car Co.
B. H. WICKES, Prop.
18 BERKELEY ST.
Near Cor. of Tremont St.
Tel. Beach 53339

AUTO REPAIRS
GENERAL OVERHAULING by job or hour. All makes included. Call for estimate. G. WASHBURN, 62 Station st., Brookline 900.

Real Estate—Miscellaneous.

JOHN C. KILEY & CO.
OFFER AT PUBLIC AUCTION
Saturday, October 4, 1919, at 3 O'Clock,
On the Premises
No. 33 Kerwin st., Dorchester, 2-family house, 6 rooms, 2 baths, hardwood floors, open plumbing; lot 3,977 sq. ft. reel land. Rents $420 a year. 1st mortgage $4,000, 2nd mortgage $1,100—2 years payable $20 a month. This fine two-family house, near Franklin Field, Franklin Park, Dorchester High School, on a nice street, will go for the best bid above the mortgages.
Tuesday, Oct. 4, 1919, at 3:15 O'Clock,
No. 41 Aspinwall road, Dorchester, near Codman sq., 14 rooms, 2 baths, steam heat second floor, furnace first floor, rents $684 a year, 1st mortgage $5,000, 2nd mortgage $1,200—2 years payable $40 a month. This is a corner house, large lot of land containing 5,893 sq. ft., a few hundred dollars buys this house, as it goes to the highest bidder.
A deposit of $200 in cash, certified check or on saving bank book to be made on each of the above houses at time of sale. Papers will pass within 10 days from time of sale.
JOHN C. KILEY & CO.
18 TREMONT ST.

Weeks Ever Ready PAINT $1.75 Gal. Varnishes, Stains, at Fort Point, Factory Prices. Delivery Anywhere. SOUTH END HARDWARE CO., 1065 Washington and 1 Garland sts., Boston

20,000 FEET OF WOOD LAND
ONLY $1 WEEKLY
WILL make fine garden and after wood is cut; will cut about 50 cords; price $139; wood will be high this Winter. N. P. 65, Boston American.

PLUMBING SUPPLIES
Direct to You. Factory Prices
STATE SUPPLY CO.
19 UNION STREET, BOSTON.
Formerly Mack Mfg. Co.

WALL PAPER | HOTEL OWNERS
Let Us Quote Prices
HICKEY'S, 780 Friend St., Near North Station

PAINT $1.85 GAL
25 Shades Best Oil Paint, Color and Varnishes at Lowest Prices
ELIOT HARDWARE CO.
85 Portland St.

BUNGALOW, $335—$35 DOWN
BALANCE $8 a month; brand new, in grove on lake, near State road; handy to 2 car lines; bathing, boating, fishing. P. F. 54, Boston American.

PAINT $1.85 a Gal. 25 Shades Cuter card on request Varnishes at ½ price
Falvey Paint Co.—56 Pearl St., 59 Canal St.

WALL PAPER will do more toward making your home attractive than anything else; express is anything else. Money Back After 24 Hours Beach 119 Hanover.

WANTED to rent or lease small farm near city or large with privileges of purchase. Address D 46, Boston American.

Real Estate—Belmont.

TO BUY, sell or insure, tel. Camb. 633 and ask WILLARD S. CHERRY; he probably knows. Also Real Estate, 1587 Cambridge.

Real Estate—Cambridge.

GOOD INVESTMENT
6-APT. stucco house in Cambridge, 5 rooms in each apt., steam heat, excellent tenants; rents $1,104; price $13,000. MR. M. STEWART & CO., 395 Mass. av.

BROADWAY, 378—Second, Bancock st.; rooms furnished for housekeeping, kitchenette.

Real Estate—Charlestown.

FOR SALE or to let, house, 6 rooms, 2nd; good yard. MURRAY, 83 Bartlett st.

Real Estate—Dorchester.

WELLINGTON HILL
7-ROOM cottage house for sale. Electric lights, large living room, large lot, room for garage; macadamized street; ready for immediate occupancy. $1,500 cash required; bal. on mortgage. Apply to owner, WELLINGTON HOLBROOK; tel. evenings, Milton 638.

Real Estate—Malden.

IN MALDEN
TWO 2-family houses for sale at 45 and 49 Adams st., near Pleasant st. ELIZABETH C. WILSON, 12 Prospect st., Malden; tel. B. 3267 W.

Real Estate—Medford.

MEDFORD BARGAIN
2-APARTMENT house, 5 and 6 rooms; 3 separate heaters, electric lights, combination ranges, hardwood floors, etc. Same kind of homes have sold on this street for $8,000. See this and others. F. J. CLEAN, 398 Main st., Medford; tel. Med. 692 W.

FOR SALE—Medford, 5-flat house, 15 rooms, open plumbing, good yard; rents for $1,044; $76, price $7,200, $1,500 down. WAUGH & BASSO, Inc., 1 Main st., Winter Hill, Somerville.

$5,800—CORNER single house and garage, new; vacant; single house, steam heat, $4,000; new, 5-6 rooms, fine condition, $4,500. HARRIS, 53 Medford st., Medford; tel. Med. 2350-R.

MEDFORD HOUSE—9 rooms, all main, corner lot, 6,000 ft. land; price $4,000, easy terms. JOHN D. DWYER, 226 Spring st.; tel. 2057 J Medford.

Real Estate—Needham.

BUNGALOW—Nearly new, with slate roof and 3 acres of lovely land with fruit trees. Only $5,000; easy terms. WM. J. COLLINS, Newton Highlands; phone 783-W, Newton South.

Amusements.

TOMORROW NIGHT AT 8:00
NEVER BEFORE!
MECHANICS HALL
HUNTINGTON AVE.
NEVER AGAIN!
The Vatican Choirs
FROM ROME
70 MEMBERS OF SISTINE CHAPEL
ST. PETER'S AND ST. JOHN LATERAN
Seats Now on Sale Steinert's, 162 Boylston St. At Mechanics Hall All Day Saturday
7.00, 5.00, 3.00, 2.00. ADMISSION 1.00

TREMONT THEATRE
KLAW & ERLANGER'S Amusement Directors
Evgs. at 8:10. Mats. Wed. & Sat. 2:10
THE BIG HIT!
GEO. COHAN'S Great Character Comedy
A PRINCE THERE WAS
FROM CHARLES KLEIN'S SUCCESS
WITH GRANT MITCHELL
OF "TAILOR MADE MAN" FAME

COLONIAL THEATRE
CHARLES J. RICH, Manager
Evgs. at 8:10 Sharp. Wed. & Sat. 2:10
LAST 2 WEEKS
Mat. Tom'ro
RAYMOND HITCHCOCK
IN HIS BRAND NEW MUSICAL REVUE
HITCHY-KOO, 1919

PARK CONTINUOUS 11 A.M.-10:30 P.M.
PHOTOPLAYS for PARTICULAR PEOPLE
PRICES 30c 50c 75c — BOXES $1.00
THEATRE PARTIES HALF PRICE
DOUGLAS FAIRBANKS
IN HIS LATEST AND GREATEST PICTURE
HIS MAJESTY THE AMERICAN

B. F. KEITH'S
THE AMUSEMENT CENTRE OF BOSTON
Twice Daily, 2-6
Popular Starring Start
CAMERON SISTERS
SERIES OF NEW DANCES
LEE KOHLMAR & CO.
3 HARRY 2 ANNA SEYMOUR
How-Do-You-Does
Camilla's Birds
Actors & Scotland
ELIZABETH M. MURRAY
Tel. Beach 1724
World's Finest Music
LEW DOCKSTADER
"AN EAR FULL" OF NEW STORIES
NAVAL OCTETTE

SAM S. SHUBERT THEATRE
Evgs. 8:15. Mat. Tomorrow 2:15
"MUSICAL HIT OF THE TOWN"
ARTHUR HAMMERSTEIN'S
Merry, Mel-dious, Musical Romance
SOME TIME
WITH
FRANK TINNEY

SHUBERT MAJESTIC THEATRE
Evgs. 8; Mats. Wed. & Sat. at 2
POP. MAT. TOMORROW
25c to 1.00. Nights, 50c to 3.50
F. Ray Comstock and Morris Gest Present
EXPERIENCE
Bigger and Better Than Ever
By GEORGE HOBART
The Most Wonderful Play in America
3 WEEKS ONLY

SELWYN'S PARK SQ
Evgs. 8:10 Wed. & Sat. 2:10
Phone Beach 1
Season's Superlative Success
BRIAN WOOD EDDINGER IN
"BUDDIES"
A New Comedy by Geo. V. Hobart, with Music and Lyrics by B. G. Hilliard.

KEITH'S ORPHEUM
RAUL PEREIRA SESTRETTE; ANTHONY & ROSE; SHAFFER & DE ROSS; SANDIFER & BRODSDALE; HILDRED ROGERS; BINNS & BERT. Feature Photoplay, RESUE AVIATION WAR in "The Dragon Painter."

WALDRON'S CASINO 215 8:15
BILLY WATSON
IN HIS NEW SHOW

BOSTON THEATRE Continuous
MITCHELL LEWIS in FOOLS' GOLD
Barbette, Cole & Denahy, Mumford & Stanley, Mary Haynes & Co., Big Rural Comedy Hit, "RUBEVILLE."

BRAVES FIELD
"The Home of Big Things"
BROOKLYN vs BOSTON
TOMORROW AT 2:45
Tickets at Wright & Ditson's

TREMONT TEMPLE TWICE DAILY 2:15 & 8:15
PRICES: 27¢ 50¢ 77¢ $1.02 and $1.53
MARY PICKFORD
IN "DADDY-LONG-LEGS"
A CHARMING PICTURIZATION
OFFERED BY THE ARTCRAFT PICTURES

MODERN & BEACON
FOLLOWING BILL
AT BOTH HOUSES — ALL THIS WEEK
MARGUERITE CLARK
in "Widow by Proxy"
CHARLES RAY
in "Egg Crate Wallop"

Shown here exclusively
SCOLLAY Square
NAZIMOVA
in "THE $RAT"
ALSO BIG BILL OF VAUDEVILLE

BOWDOIN SQ. THEATRE CONTINUOUS
MARION DAVIES in "The Dark Star." NORMA TALMADGE in "The Heart of Wetona." CHAS. CHAPLIN in "Shanghaied." 5 Vaudeville Acts. Tonight, Extra Acts.

THE CRAIG PLAYERS
With John Craig and Mary Young in
Last 3 Times
FUGITIVE
of The
ARLINGTON THEATRE
(Formerly the Castle Square)
Mats. Wed. and Sat. 2:15. Eves. 8:15
Telephone Beach 3300
Tickets on Sale Downtown at Filene's
Next Week—"Potash & Perlmutter"

WALDORF THEATRE
MATINEE AND EVENING
Musical Comedy & Photoplays

GAYETY MATINEE EVERY DAY
BURLESQUE & VAUDEVILLE
THE SEHMAN SHOW

ST. JAMES CONTINUOUS 1.30 to 11.30
Another Sensational Melodrama
mystifying MEN
COMEDY—ALL NEW VAUDEVILLE

FENWAY MASS. AVE. AT BOYLSTON
WALLACE REID in "The Valley of the Giants." AMITY STRAY in "Shadows of the Past." FREE AUTO PARKING

GODMAN SQ
Tremont Street
HARRY CAREY in "Ace Of The Saddle."
Mats. 2. Eves. 7:45
Vaudeville
A Other Features

LOEW'S GLOBE
SESSUE HAYAKAWA in "The Dragon Painter"; WILLIAM DESMOND in "Dangerous Water."

GORDON'S OLYMPIA
Jack Pickford in "Burglar" by Frezy"—Vaudeville.

HOWARD
FOLLIES OF PLEASURE
BURLESQUE, $1 & $2
Chorus and Vaudeville. Always something doing 2 till 12.

CAMBRIDGE
CAMBRIDGE
Mrs. Charlie Chaplin in "Forbidden." 5 Vaudeville Acts. Overture Recital by Arthur Martell.

DORCHESTER
FRANKLIN PARK
CORINNE GRIFFITH in "The Branded Rose." 4 Vaudeville Acts.

STRAND
Evgs. 6:00
HEDDA NOVA in "Spitfire of Seville." FLORENCE BILLINGS in "Wit Wins, or, The Power of a Woman." Organ Recital, Harry Rodgers

EAST BOSTON
CENTRAL SQ.
Doris Kenyon in "Wild Money." "The Great Gamble." Latest Kinograms.

FALL RIVER
EMPIRE FALL RIVER
MABEL NORMAN in "Upstairs."

ORIENT HEIGHTS
ORIENT GARDENS
Mary MacLaren in "The Unpainted Woman." Norma Martin in "Mona Vesta Grey." Charlie Chaplin in "The Bank." Sunday Concert. Vaudeville and Pictures.

ROXBURY
SHAWMUT THEATRE
ALICE BRADY in "His Bridal Night." DOROTHY PHILLIPS in "Dorita." Sunday Concert. No. 2. Lloyd Comedy

SOUTH BOSTON
CONGRESS HALL
"The Girl from Alaska," featuring Lottie Kruz. Pathe Star. "Potty Smooth." L-Ko Comedy.

The New

Industrial Democracy

Full Page Feature Showing How

Employees as Directors and as Sharers in Profits

SOLVE LABOR UNREST

How the plan has been

Practiced with Success in this City and State

Employers and Employees Tell of Great Results

IS THIS THE SOLUTION OF THE

WORLD-OLD PROBLEM?

You cannot afford to miss this most timely article in next Sunday's

BOSTON SUNDAY ADVERTISER

New England's Greatest Sunday Newspaper

Real Estate—Roxbury.

A 6-FAMILY house in good condition that is a first class investment; can prove it. price $6,000. P. O. Box 5202, Boston.

Real Estate—Somerville.

$8,800—Powder House Blvd., beautiful 2-fam., 14 rms., 6-8, all modern imps., el. and gas lights, steam heat, room for garage. first floor vacant and ready for occupancy. a home for particular people. WINTER HILL, 330 Somerville av., near Union Sq., Somerville, cars Tres. and Union Park streets; phone 3960; auto service.

FOR SALE—Somerville, 2-family house, 3 & 7 rooms, good location, $4,000. $1,000 down; one single house, Winter Hill, hot water heat, $4,500, terms. WAUGH & RASSO, Inc., 8 Main st., Winter Hill, Somerville.

NEAR Magoun Sq., a 2-family house in good condition; price $4,800; reasonable terms; workingmen's home and first class investment. P. O. Box 5202, Boston.

Real Estate—Watertown.

WATERTOWN—Near Belmont line; 2-family house, 6 and 5 rooms; all hot water heat; elec. lights, hard wood floors, house six years old. 5,300 ft. land, yearly rents $828, price $8,000, mortgage $4,400. EDWARD F. RYAN, 698 Mass. av., Cambridge.

Real Estate—West Roxbury.

SINGLE house, 9 rooms, hot water heat, hardwood floors, gas, fireplace, large garage; title would make a beautiful home; price $6,500. Apply N 22, Boston American.

Storage.

SUB STORAGE WAREHOUSE, 5-50 Washington st., Sub. Beach, Rooms $1 a mo. up. Licensed and Bonded.

Apartments—Back Bay.

COLUMBUS AV. 870—Furnished 2-room suite, suitable for light housekeeping; easy walking distance downtown. B. B. 7240.

ON HEREFORD ST.—5-room apartment, maid's room in basement, all improvements, service, steam heat. Apply E. HIRSCH, 19 Tremont st., Boston.

Apartments—Brighton.

BRIGHTON APARTMENT

3 ROOMS, all improvements, furnace heat, rent $28 per month. Apply to JOHN C. KILEY CO., between 9-11 A. M., or 641 Washington St., Brighton.

Apartments—Medford.

3-ROOM apartment to let, all modern improvements. Call at 80 Quincy st., first floor.

Apartments—South End

8-4 ROOM South End suite $2.50 to $3.25. Call 431 Old South Bldg.

Apartments—Roxbury.

6-ROOM SUITE, A1 location, all improvements; will be ready Oct. 1; also kitchenette apartment. For information call on premises, Bestway.

3 LARGE, clean rooms, storeroom, yard, imps., $3.25 a week; open 2-4. 271 Eustis st.

5-ROOM flat, all imps., hot water, gas ranges, $19. 28 Terrace st., Roxbury Crossing.

3 FLATS—4 rooms, all improvements. Apply 41 Linden Park st.; tel. Rox. 1301 J.

HOTEL GREELY, 24 Hammond st.; 6-room suites, $16. Apply to JANITOR.

Apartments—Watertown.

WATERTOWN—4 and 5 rooms, all imprs., rents $17 to $28. Apply E. HIRSCH, 19 Tremont st., Boston.

Apartments—Winthrop.

STEAM-HEATED

2 AND 3-rm. suites, bath and kitchenette, rent; hot water, electric and gas. Janitor service, ready for immediate occupancy. $21 and $23 per month. Apply 36 Cutler st., near Winthrop Beach station.

Furnished Apartments.

FENWAY, 7-room up-to-date suite, GRIMES REAL ESTATE, 373 Washington av., Winthrop.

Apartments Wanted.

APARTMENT wanted by young couple, 5 or 6 rooms. Address P 80, Boston American.

Furnished Rooms — Miscellaneous.

HOTEL WATERSTON

8 SULFINCH PL.—Rooms for men, elec. lights and elevator, heart of city; rates, 75c and $1 each person; also weekly rates.

LIBERTY HOTEL

NEWLY built; for professional and travelers; 75c, $1 up day; special weekly rates. 30 Warrenton st., Tel. 71500 Beach.

HOTEL ECHO

UP-TO-DATE, 75c day, $2.50 wk. up. HOTEL ECHO, 400 Tremont st., Tel. Beach 6700.

APPLETON HOUSE, 415 Tremont st., rooms 50c day and $2.50 up week. Tel. 53824 Beach.

Furnished Rooms—Back Bay.

BLACKWOOD ST., 13—Suite 7, furnished room, $3.25; telephone.

COMMONWEALTH AV., 794—Suite 20. Fur. room overlooking Charles river. Tel. 1380 or use janitor.

Furnished Rooms—Beacon Hill

CHARLES ST., 79—Rooms for quiet workingmen, $1 a day; also weekly rates.

MT. VERNON PL., 6—Next State House; large and small rooms, transient or permanent.

Furnished Rooms—Brookline.

COMMONWEALTH AV., 1024—Well furnished front room.

COMMONWEALTH AV., 1852—Room next to bath to let to business man; apply between 9 and 12 or after 5. Suite 6.

Furnished Rooms—Roxbury.

NEWLY FURNISHED ROOMS, LIGHT HOUSEKEEPING, 8 RUCKLAND ST., ROXBURY.

ARE YOU looking for a comfortable home in Roxbury? Call at the ROXBURY ROOM REGISTRY, 70 Warren av., 1st floor, Box.

2 FURNISHED ROOMS for light housekeeping, sink, laundry, $26. McCORMACK, 1 Emerson pl., Roxbury.

3 FURNISHED front housekeeping rooms, gas range, steam heat, continuous hot water, $7.50. Tel Roxbury 1580-W.

ROOMS for light housekeeping, laundry privileges. 101 Morcland st.

BARTLETT ST., 60—Large steam-heated furnished front room, near Elevated; phone.

BROOK AV., 128—2 connecting housekeeping rooms and bath. Phone 3184-M.

DANA PLACE, 18—2 & 3 light h. k. furnished rooms, range, sink, gas; near Dudley terrace.

DUDLEY ST., 632—Large square room with kitchenette, heated; running water, etc.; tel.

WARREN ST., 818—Suite 4; pleasant fur. rm., laundry privileges, light housekeeping. Tel.

W. COTTAGE ST., 76—Furnished rooms to let for housekeeping; reasonable.

Furnished Rooms—South End.

SEE me for parlor, square, side and light housekeeping rooms. $1.25 to $10. F. H. CONNAUGHTON, 46 Union Park st.

CARLETON ST., 4—Of West Newton st., near Shawmut av.—Large sunny furnished front square room, bathroom floor, $5 wk.

EAST NEWTON ST., 1—Fur. light housekeeping rooms, nicely furnished sq. rooms and front basement.

RUTLAND ST., 4—Sq. rm. with kitchenette; other rooms near Tremont.

TREMONT ST., 617—Clean, homelike square rooms; everything new, steam heat, quiet house.

WASHINGTON ST., 1034—Furnished rooms, centrally located, all conveniences and improvements; $1.50, $1.75.

WEST CONCORD ST., 139—Dining room kitchen privileges; also sq. side rms., $1.50 up.

W. NEWTON ST., 96—Front parlor, large room a dream, private bath, electricity; telephone in every room, hot water heat; desirable opposite park, men only, $5—$6—$7 a week. Visitors, transients, dining room accommodated.

WEST NEWTON ST., 94—Front parlor, piano, running water, suitable 2 gentlemen.

WEST NEWTON ST., 156—To let, clean, respectable rooms for working people only; tel.

WORCESTER SQ., 36—Nicely furnished front sq. room, piano, running water, suitable for 2.

WORCESTER SQ., 72—Furnished 2-room kitchenette suite, gas range, sink, refrigerator, steam heated.

WORCESTER ST., 59—Front kitchenette suite, 2nd floor, bath; other rooms; quiet house, Beach 5972.

Furnished Rooms—Dorchester.

DORCHESTER, 29 TRULL ST. ROOMS TO LET, gentlemen only. Tel. 2296-M.

ARCADIA ST., 28—2 rooms for light housekeeping.

SECOND BROOK AV., 12a—2 connecting rooms furnished for light housekeeping, private family.

1 OR 2 ROOMS and kitchen, furnished. 16 Mill st., Dor., near Victory Plaza.

1, 2 OR 3 sunny rooms, furn. or unfurnished. Dorchester's best location. Dor. 3227 W.

Furnished Rooms—Somerville.

WEBSTER ST., 18—Suite of 3 rooms, coal and gas range, bathroom floor.

Furnished Rooms—West End.

TEMPLE ST., side and square room, good location. Tel. Haymarket 4125-M.

Furnished Rooms—Winthrop

FURNISHED rooms, Beacon st., heat, electric light, near Beach station. Tel. Win. 1109-M.

ONE large, pleasant room, $2.25 week in private family. Winthrop 347-M, near depot.

SUMMIT AV., 20—2 furnished rooms, connected, heated, kitchen privileges.

Furnished Rooms Wanted.

ROOMS wanted for 500 Technology students for college year. Address Immanuel Trust, TECH CHRISTIAN ASSN., Walker Memorial Bldg., Cambridge; telephone Cambridge 1110.

WANTED—By young couple with baby 15 months old, 3 furnished housekeeping rooms in private family; laundry privileges. N. HANNAN, 820 Beacon st., Boston.

Board and Rooms.

McCREIGHT HOME SANITARIUM, 58 Bowdoin av., Dorchester—Established 1901; for invalids and elderly persons, also elderly couples, trained attendants, modern, steam-heated house, good location, terms moderate. Tel. Dor. 58.

NURSE will take patients in private home. MRS. H. T. HAYMAN, 205 W. Wyoming av., Melrose, Mass.; tel. 1296-W, Melrose.

WELL kept home with first class board; also single meals. Tel. 64 Rutland st.

Female Help Wanted

Paper Box Workers
WANTED AT ONCE

Experienced Girls on Box Papering Machines.

Experienced Cover Staying Machine Operators.

Girls Over 16 to Learn.

Good pay while learning; permanent instructor furnished.

HOAGUE SPRAGUE CORP.
87 ALBANY ST., BOSTON

INCREASED PAY

Will be assured to a reliable, accurate woman, who can take charge of our packing department.

ALSO

3 exceptionally good positions open for intelligent women. Must be reliable, but experience unnecessary.

W. H. & Webster Jones Co.
708 Beacon St., Boston

Girl for Grocery Store
Hours 8:30 to 5:30

Reliable, active young woman to put up orders. Experience not absolutely necessary. Write age, weight, height, nationality, experience if any, and wages expected. N 25, Boston American.

GIRLS WANTED

OVER 16 years, for clean, pleasant and well-paying factory work. Apply to
STANDARD ACTION CO.,
4 Osborne Street, Cambridge

Several Young Lady Stenographers

Both experienced and inexperienced; also two typists. Replies treated confidentially. Address P 44, Boston American.

Assemblers

WANTED. Apply CONVERSE RUBBER SHOE CO., Malden, Mass.

SALESWOMEN

WANTED—Experienced in selling cloaks and suits; steady employment; good pay. See Mr. Rood, JOYCE BROS. & CO., 752 Washington St.

FANCY PACKERS

WANTED at once. Apply to RUSSELL & CO., 253 Norfolk st., Cambridge.

LAUNDRY HELP

FERDERS, polishers and shakers. Apply CHESTERFIELD LAUNDRY CO., 59 West Newton st., Boston.

LAUNDRY HELP

RUSHE WASHER and plain ironer. Apply COPLEY PLAZA HOTEL, Copley sq.; inquire of Mr. Haugland, laundry department.

LAUNDRY HELP

WANTED, young men and women for laundry work. Apply METAPAN WET WASH, 16 Maxwell st., Roxbury.

WAITRESSES

SEVERAL waitresses wanted at THE WADSWORTH, 10 Hunting st., Newbury st., Boston.

DRAPERY SEWER

WANTED, Apply MISS ERBITT, 181 Tremont st., Boston.

PAPER BOX STAYERS

WANTED—Experienced; also learners. Apply 87 ALBANY ST., BOSTON.

PAPER BOX MAKER

WANTED, first class Paper Box Co., 347 Cambridge st., city.

GIRLS WANTED—WOMAN

TO DO dish washing, etc. Apply DERBYPUR RESTAURANT, 14 Beach st., Boston.

WAITRESS WANTED—Woman. Apply HOTEL KEMPTON, 227 Boylston st.

COOK wanted; also waitress; references to elderly person. Apply BREBLIN CAFE, 406 Mass. av., Wollaston.

DORCHESTER woman wanted for regular work several days a week. Tel. Dor. 4153-W.

EXPERIENCED girls to learn trade; also girls to learn. MALDEN LEATHER GOODS CO., 102 Pleasant st., Malden.

EXPERIENCED hand embroiderers and beaders; steady work; paid while learning. Brighton 676-M.

GIRL to help waited for household work; board, room and good pay. Apply 83 Fairfield st., Belmont.

FIRST CLASS cook wanted at once, high wages. Apply HOTEL KEMPTON, 227 Berkeley st., Boston.

GENERAL GIRL—Good wages; no washing. 1407 Washington st., Canton, Mass.; phone 191-W Canton.

GIRLS—Learn stage dancing, singing; positions secured, $25 up. MR. WENTWORTH, Room 1, Copley Square Hotel, 432 Columbus av., Boston; Back Bay 53722.

Female Help Wanted

Wanted

Experienced Shoemakers and Girls 16 years of age and over, to Learn to Make Rubber Shoes.

Steady Work In An All The Year Business, Under The Finest Working Conditions, And With Desirable Associates. Good Pay From The Start And Steady Advancement In Earnings

One ten-cent fare from Scollay square, Boston, via Chelsea to either factory on the Melrose cars, Bay State Street Railway

APPLY AT EITHER FACTORY

BOSTON RUBBER SHOE CO.
Malden Melrose

LINING MAKERS
PRESSERS
BACK STRAPPERS
TOP STITCHERS
AND GIRLS

FOR light factory work; exceptional opportunity for beginners to learn a trade; good pay while learning; steady work, strike on, but no trouble.

Thomas G. Plant Co.
COR. CENTRE AND BICKFORD STS.
JAMAICA PLAIN

WANTED

For the addition of 100 new looms. We need experienced
Harness Raisers
Weavers
Sewers
On piece dyed worsteds.
Apply
AETNA MILLS
Watertown, Mass.

PLEASANT and PROFITABLE
WORK FOR
GIRLS

Over 16 years old. Good pay while learning.
LOVELL & COVEL
125 FULTON ST.
CONFECTIONERS

Saleswomen

A few experienced women wanted for various departments in our Women's Wear Sections. Good salary and permanent positions, with excellent future for capable people. Apply to Mr. Ward, Supt's Office.
VORENBERG'S
Washington, Hanover & Elm Sts.

GIRLS WANTED
14 TO 16 YEARS
TO MAKE TASSELS
Apply
Boston Braid Mfg. Co.
50 Thayer St., off 456 Harrison Av.

VAMPERS

THOMAS G. GOTSHALL SHOE CO., 76 Atherton St. Take elevator to Egleston Square station or phone Jamaica 61.

LAUNDRY HELP
Experienced Markers & Sorters

WANTED, highest pay to Boston. Apply BEACONFIELD LAUNDRY, 1587 Beacon st., Brookline.

MILLINERY MAKER WANTED

Steady all year work. LADIES' TOGGERY SHOP, 37 Market St., Lynn.

PAPER BOX GIRLS

EXPERIENCED STRIPPERS that can do about 2,000 a day on candy boxes; will pay $15 to $20 per week. Apply at once to ROBT. COX, 147 Harcourt st., city, near Meachams Bldg.

STITCHERS

WANTED on white duck coats and aprons; new building, best of working conditions, steady work. EMPIRE MFG. CO., 537 Harrison av., Boston.

GIRLS WANTED

EXPERIENCED body trusers, feeders and folders; good hours, good pay. APRON AND TOWEL SUPPLY CO., 12-13 Parker's wharf, next to Howe's street.

LAUNDRY HELP

FANCY ironer wanted. ARLINGTON STEAM LAUNDRY, 51 Mystic st., Arlington.

GIRLS OVER 16

TO learn sewing on Fisher machines; half day Sat. throughout year. ARTHUR McLAURIN, 19 Fayette st., Boston.

GIRL wanted for labelling room. Apply MR. BATTLES, 32 Franklin st. & M. R. HOUGHTON & CO., Charlestown.

GIRLS WANTED—Experience not necessary. 6 GORDON BRUSH CO., 470 Eastern av., Malden, Mass.

WANTED—All wanted. HIGH CORP. CO., 36 Chardon st., Boston; $10 to start.

WANTED—Chambermaids and paint women. Apply to MISS WARDWELL, Hotel Arlington, 18 Chandler st.

WANTED—Girl or woman, general housework. MRS. MARGET, 23 Gardner st., Chelsea; tel. 430.

ELIOT ST.—Matrons charge of dairy, institution, college and school help; call 12 to 6 daily. MISS McCARTHY'S OFFICE.

ELIOT ST.—School waitresses, combination girls, laundress, club waitresses. Call, 11 to 6 daily. MISS McCARTHY'S OFFICE.

GENERAL GIRL—Good wages; no washing. 1407 Washington st., Canton, Mass.; phone 191-W Canton.

GIRLS—Learn stage dancing, singing; positions secured, $25 up. MR. WENTWORTH, Room 1, Copley Square Hotel, 432 Columbus av., Boston; Back Bay 53722.

Female, Help—Miscellaneous.

LADIES AND GENTLEMEN—We will train you for the movies, dramatic or vaudeville. Call or write, inclose stamp, 160 Boylston st., room 607.

Male Help Wanted.

Harness Makers to Sew by Hand

Thomas G. Plant Co.
Cor. Centre and Bickford Sts.,
JAMAICA PLAIN.

BRICKLAYERS
WANTED

Apply at Gardner, Mass., ready for work.
90c AN HOUR
Union conditions. Working 9 hours with 10 hours pay.
Kearns Construction Co.
Boston, Mass.

BENCH MOULDERS
FLOOR MOULDERS
MACHINE MOULDERS
WANTED
FOR IRON FOUNDRY.
Preference Given to Returned Service Men.
Apply to
General Electric Co.,
Foot of Fairchild St.
WEST LYNN, MASS.
6-12 A. M. Daily except Saturday. Saturday, 8-10:30 A. M.

WANTED
Experienced
Stockfitters

Capable of working from detail drawings.
Steady work and good pay.
Shaw Furniture Co.
50 Second St., East Cambridge

WANTED—LABORERS ON EXCAVATING WORK

Long Job. Working and living conditions of the very best. Apply MASSACHUSETTS OIL REFINING CO., E. Braintree, Mass.

WANTED
WEAVERS
ON WOOLENS AND WORSTEDS.
APPLY
BEOLI MILLS,
FITCHBURG, MASS.

WANTED—Rubber calender and mill room foreman; man of unquestioned ability in handling stock for heels, tips and tubing. Must be good manager of help. Experience required. Address P 88, Boston American.

DYER WANTED

EXCELLENT opportunity for a dyer who understands wet cleaning, good business and chance for advancement; write at once. PORTER'S FOREST CITY DYE HOUSE, Portland Me.

ENAMELER

WANTED; capable of taking charge of new enameling plant. GEM STAMPED STEEL CO., Everett av., and Rockwood, Everett.

STABLEMAN

To clean harness and take out horses, night work, good wages. APPLY MARSHALL Stables, 561 Warren st., Roxbury.

LAUNDRY HELP

EXPERIENCED washroom man in laundry. Apply CHELSEA LAUNDRY, 15 Park st., West Newton st., city.

SMART YOUNG MAN

WANTED to work in laundry, 3 days a week. Apply MATTAPAN WET WASH, 16 Maxwell st., Mattapan, Mass.

DRAFTSMEN

WITH experience on machinery, mill or power plant. Write or call R. F. STURTEVANT CO., Hyde Park.

BOYS

FOR ERRANDS and shop work; all holidays and half day Sat. Good pay. ARTHUR McLAURIN, 19 Fayette st., Boston. Mass.

LASTERS

WANTED on felt slippers; good pay. AMERICAN SLIPPER MFG. CO., 25 Wareham st., Boston.

MEAT CUTTER

FIRST CLASS. Call 90 Franklin st., Allston.

TEAMSTERS

3 ALL-ROUND teamsters, good pay. Apply 665 Cambridge st., Brighton.

COLORED MAN

WANTED for assistant janitor at 20 Bromfield st., Brookline.

MEAT CUTTER

FIRST CLASS. Call 90 Franklin st., Allston.

FIRST-CLASS WHEELWRIGHTS

WANTED for wagon work, good pay. LALLY BROS. CO., 86 W. 1st st., South Boston.

Male Help Wanted.

RAPID STITCHERS
HAND SEWERS ON
TURN SHOES
YOUNG MEN and BOYS
TO LEARN HOW TO MAKE SHOES

In the finest shoe factory in the U. S. A. Satisfactory pay while learning; steady work, congenial and healthful working conditions. This is an exceptional opportunity to learn some part of the work of the leading industry in the State. Must be residents of Roxbury or vicinity. Strike on, but no trouble.

Thomas G. Plant Co.
COR. CENTRE AND BICKFORD STS.
JAMAICA PLAIN

WANTED
FIRST-CLASS
THREAD GAUGE MAKERS
ALSO
Machinists and Assemblers
Steady work to competent men.
West & Dodge Co.,
BRIGHTON, MASS.
Near Faneuil Sta., B. & A. R. R.

Male Help—Miscellaneous.

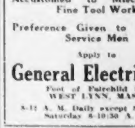

GET READY FOR FALL and WINTER
We Are Going Right on Flannel Shirts, Leather Coats, Coat Sweaters, Beach Jackets, Sheep Lined Coats, Rubber Boots, Blanket Lined Coats
GREAT BIG BARGAINS NOW
UNION HAT CO.
139 Hanover St.
Don't Forget the Number
Order by Mail
Save that Carfare.

WEAVERS

FIXERS, DRESSERS, SEWERS
STRIKE ON
WATERTOWN, MASS.
LOCAL 1167, T. T. W. OF A.

FENWAY AUTO SCHOOL

CALL, write or phone for our complete guaranteed course, or special instruction; experienced men day or evening classes. H. DAWES, Mgr., formerly U. S. A. instructor. 109 Huntington av., P. O. Box 1508.

9 AUTO LESSONS $5

FULL AUTOMOBILE LESSONS BY EXPERT CHAUFFEUR. Garage in connection. Call or write for terms. Open eves. Beach 3708-J.

CHAUFFEURS, small corse, mail carriers wanted by government; thousands more needed; no experience; common education sufficient; list positions free; request booklet today. PATTERSON INSTITUTE, Dept. 1508, Rochester, N. Y.

ENGINEERS AND FIREMEN instructed for license according to the State law, the recognized standard. James Cleary, E. E., instructor. STATE STEAM ENGINEERING SCHOOL, 97 Haverhill st., free catalog. ALWAYS OPEN.

FIREMEN, brakemen, $150-$200 monthly; Mississippi Valley; experience unnecessary; write DEPT. 337, RAILWAY ASSOCIATION, Brooklyn, N. Y.

Male Situations Wanted.

WANTED—A position with a future; an experienced man with college education; will work with some reliable firm. B 533, Boston American.

Agents, Canvassers and Salesmen.

Why Make the Brewers Rich?

THE Pep Brand Specialty Co. of Milwaukee will furnish anybody with recipe for $1 and make 6 gals. old-style beer or ale. No. E, Agency, 904 Mich. ave., Milwaukee, Wis. Also wanted, H. HEINZ, Mgr., we guarantee our product.

SALESMEN—Write for list of openings and full particulars; earn $2,000 to $10,000 yearly; big demand for men, inexperienced or experienced; write today. NATIONAL SALESMEN'S TR. ASSN., Dept. 113, Chicago.

Diamonds, Watches and Jewelry.

ROY PAYS CASH
Full Value for Diamonds
Gold, Silver, Platinum, Collateral loan tickets bought, large loans on same; lowest interest. J. ROY, 17 Summer st., room 311; tel. Beach 54313

CASH PAID
ALSTERLUND
OLDEST LARGEST RELIABLE
FOR DIAMONDS GOLD
GOLD PLATINUM & SILVER
Quincy Bldg.
39 SHOMFIELD ST.

$1 DOWN Diamonds and Watches
Large line of unredeemed pledges
L. H. BUCK & CO., 8 Bromfield St.

H. L. SHAW buys, sells and exchanges diamonds and jewelry on credit. $1 a week. LEWIS AVENUE PAWNBROKER, 2271 Washington st., Roxbury.

BEST offer buys 3 large dia. rings; private. Haymarket 2271.

Clothing.

We Buy Fire & Bankrupt Stock Sales

"Big Bargaining in Leading Brands of Students' Misses' Clothing"
Men's suits, $1.19 and $4.98; men's suits, $6.98; $10.98; men's pants, $1.19; shoe pants, 69c; boys' suits, 98c, $1.39; goodwool suits, 19c, $1.89; raincoats, for students, 19c; hats, 21c; union suits, 21c; bags and suitcases, 19c, 29c, 98; 1,000 pairs of boots; bargains. Look for name and number.

WOLF & COHEN & CO.
2073— WASHINGTON ST.—2073

Take Dudley st. elev. train, get off at Dudley st. station, walk back to 2073 Washington st. 5 min. walk. Open 8 a. m. till 10 p. m. Sat. until 12 p. m.

MARKS & CHESTER
The Wage Earners' Friend
42 YEARS OF HONEST DEALING
The largest variety of custom made clothing, furnishings and hats in New England; suits and overcoats from $12 to $22. England's best woolens; all wool serges, $1 to $2; worsteds, $1 to $2.

GET WISE TO THIS
105 Dudley St., Cor. Dudley Sq.
LOOK FOR THIS SIGN
OPEN EVENINGS TILL 9; SATURDAYS TILL 11.

SAVE 6% ON THE DOLLAR
Standard Reputable Clothing
133 Eliot St., Next Plymouth Theatre.

LADIES' slightly worn clothing for sale or rent at lowest prices; coats, street and evening dresses; furs at ½ up. BenROOT, 347 Tremont st.

Poultry.

17 PULLETS FOR SALE
Tel. Melrose 1370.

WHITE Iorc Hens, Yellow goose, yellow legs, this year's hatch, $4 each. DR. CHARLES S. NORTH, Mount Hill, Woburn; phone 484 R. Electric pass.

Dogs, Cats, Pets, Etc.

COLLIE FOSTER MOTHER

$10 FOR quick sale; also collie pups 6 months old. Sharp & Stoughton pl., Upham corner, Dorchester; tel.

Cash Registers.

NEW and SECOND-HAND REGISTERS Bought, sold, rent, exchange and repaired. FRANK Y. KNIGHT, 10 Hanbocage Sq., Boston. Telephone Beach 3184.

Business Opportunities.

Business Chances

THAT ARE WORTH WHILE

There are many men working on salaries whose ability could easily build up for them a splendid business. They hesitate because the right opportunity does not present itself.

Every day the American prints in this column many splendid business chances—any one of which may give you your opportunity or make good.

Don't wait until someone else tells you of these opportunities—watch this column every day.

BURNES & CLOUGH

836A TREMONT ST. near W. Newton st.; we have all the best looking houses listed with us for sale from $800 to $2,500; see us before you buy that estate or room register. 4853 Tremont st.

LODGING HOUSES, $250 to $2,500; good locations. F. H. CONNAUGHTON, 48 Union Park.

11-ROOM boarding house, newer style, well furnished, $2,000. F. H. CONNAUGHTON, 48 Union Park.

Pianos and Musical Instruments.

NORRIS 181 TREMONT STREET

Headquarters for Player Pianos

NOW is the time to exchange for full value and for selling-time with list of bargains given below. Also a full stock of guaranteed music rolls. CHAS. S. NORRIS, 181 Tremont st., opp. Boylston. Music, Blanket

STIEFF UPRIGHT. We offer this piano practically new for $250; worth double. Call 9 A. M. and 6 P. M. only.

STEINWAY UPRIGHT—One of three wonderful pianos, $0 for the best home in Boston; small price. CHAS S. NORRIS, 181 Tremont st.

KRAKICH & BACH UPRIGHT—Like new, for parlor or church; $175 cash; small price. CHAS S. NORRIS, 181 Tremont st.

BEST BARGAINS
PIANOS AND PLAYERS
NEW AND USED

BEST piano bargains in Boston; used Chickering uprights, $85, $90, $95; used Hallet & Davis, Steinway and others, $120, $125, $150; used upright pianos, $50, $150, $175; terms as low as $5 down, $1 a week. F. P. COLLINS CO., 395 Washington st., Boston.

PHONOGRAPHS

ALL makes repaired at short notice; will call at your home or send parcel post; all work guaranteed. WARREN W. LEWIS, 700A Tremont st., Boston, Mass. Tel. B. B. 0688.

PIANO WANTED

IMMEDIATELY; any condition. Phone Back Bay 8040.

PIANO SELL TO WORTHY FAMILY FOR $65, fine mahogany upright piano, cost $500 new; beautiful, rare and unusual from all any time. 900 Massachusetts av., Boston.

$5 DOWN, $1 A WEEK

PIANOS from $25 up; rental $1 a week. BROOKS, 18 Boylston st., cor. Wash.; elevator, 3d floor. Open evenings. Tuning and piano moving. BURNES & CLOUGH.

$10 TAKES up mahogany piano, must be sold; $290 value; terms $5 a mo. Suite 8.

$POT CASH paid for pianos, any condition. Room 61 Boylston st.; tel. Beach 2062-M.

WANTED—A piano; will pay good cash price; tel. Back Bay 1728-W.

WE, of course, sell pianos; to worthy family. 111 Worcester st., off Columbus av.

WANTED—To buy a player-piano player Tel. Back Bay 5120.

Music.

PIANOS TUNED $1

WORK guaranteed. PROFESSORS HALL, 130 Huntington av., 25 years' exp. Chickering, Hallet & Davis, Steinway, Ivers & Pond, Knabe, Emerson, Weber, Fischer, Kranich & Bach, Wm. A. Pond, Vose, Estey, Packard, Cable, Boole & Osterhoudt.

Lawyers.

ALLEN'S LAW OFFICE, 28 School st., Room 1. Divorce and all other cases; no fee unless successful; consultation free; open evenings. 1259 Bankruptcy, Probate Court cases.

Detectives.

KNOW THE TRUTH

HALEY AGENCY, 10 Tremont st., Tel. Hub 6272.

EXPERIENCED 3 prominent female detectives. Of. 15, DAKES, 63 Tremont st., Bay 1380.

Proposals.

COMMISSION ON WATERWAYS AND PUBLIC LANDS—Boston, September 25, 1919. Sealed bids or proposals for dredging will be received by the Commission on Waterways and Public Lands at its office, Room 337, State House, Boston, until 2 o'clock on the 9th day of October, 1919, at which time and place they will be publicly opened and read, for the dredging to the depth of 6 feet at mean low water and to a width of 100 feet at the bottom of a channel or basin about 2,300 feet long, more or less, in the Fore River, in Quincy, Mass., in front of land near the Hallet's Point Road. Said channel or basin is to be dredged to the lines and grades established by the Commission, and the material excavated is mainly of soft mud, but may contain some hard pan, or otherwise disposed of as ordered by the Commission.

Plans showing the location and character of the work and forms which may be obtained at the office of the Commission, and which contain specifications and other information relating to the work to be done, must be followed in every detail in order to give to the Commission satisfactory assurance that the bidder is responsible and of responsibility. The right is reserved to reject any or all bids if in the opinion of the Commission it is for the best interests of the Commission, the Commonwealth or the public to do so. CHARLES H. WELLS, WILLIAM S. McNARY, Commissioners. ROBERT G. DODGE, Secretary.

SALE OF U. S. NAVAL VESSEL, U. S. S. CHANT TORPEDO BOAT, No. 16 (ex TORDENSKJOLD). Sealed proposals will be received and opened publicly at the Bureau of Supplies and Accounts, Navy Department, Washington, D. C., until 12 o'clock noon, 19 October, 1919, for the purchase of the vessel named, now lying at the Boston Navy Yard, Charlestown, Mass. Information as to the vessel should be obtained before making bids for her. Bids must be made on the forms which may be obtained from the commandant of the Fifth Naval District, Navy Yard, Boston, Mass., and must be accompanied by a certified check for 10 per cent of the amount of the bid. Bidders will be required to remove and the terms of sale obtainable from the Commandant of the Fifth Naval District, Navy Yard, Boston, Mass. JOSEPHUS DANIELS, Secretary of the Navy. 9-25-10.

Miscellaneous.

WINDOW SHADES

LOWEST prices on shades and rollers ordered. BOSTON SHADE & AWNING CO., 10 Court and Sudbury. Hay 1300.

The Boston American
Published daily (except Sunday)
NEW ENGLAND NEWSPAPER PUBLISHING CORPORATION
Entered as second class matter June 4, 1904, at the Postoffice at Boston, Mass., under the Act of March 3, 1879.
MAIL SUBSCRIPTION RATES—Postpaid.
Daily and Sunday, one month, $0.80; one year, $9.60. Foreign—One month, $1.00; one year, $12.00. Sunday only, one month, $0.40; one year, $4.80. Foreign—One month, $0.50; one year, $6.00.
Subscriptions payable strictly in advance. Include postage in the United States (excepting the Boston Postal District); one month, 10c; one year, $1.20. Foreign—Include Canal Zone.
SUBSCRIPTIONS PAYABLE STRICTLY IN ADVANCE.

Boston Sunday Advertiser
Published every Sunday morning.
SUBSCRIPTIONS BY MAIL—Postpaid.
One month, $0.35; six months, $2.00; one year, $4.00. Foreign, $1.00, $3.00, $6.00.
Boston Postal District—one cent extra per copy for postage. Domestic rates include postage in the United States (excepting Boston Postal District), Porto Rico, Philippines, Cuba, Hawaii, Alaska, Panama Canal Zone. Also include Canada on the daily rates.
SUBSCRIPTIONS PAYABLE STRICTLY IN ADVANCE.

Boston Daily Advertiser
Published daily (except Sunday).
SUBSCRIPTIONS BY MAIL—Postpaid.
One month, $0.35; six months, $2.00; one year, $4.00. Foreign, $1, $3, $6.
Boston Postal District—one cent extra per copy for postage. Domestic rates include postage in the United States (excepting Boston Postal District), Porto Rico, Philippines, Cuba, Hawaii, Alaska, Panama Canal Zone. Also include Canada on the daily rates.
SUBSCRIPTIONS PAYABLE STRICTLY IN ADVANCE.

DEATHS

BAILEY—In Roxbury, at the home of her niece, Mrs. Wilfred Hill, Caroline M. (nee Mosher), beloved wife of Charles S. Bailey. Funeral services at Cutler's chapel, Lawrence, Mass., Sunday, at 2:30 p. m. Relatives and friends invited.

CROCKER—In New York City, Sept. 26, of pneumonia, Frederick Crocker, aged 70 years. Requiem mass at 10 a. m. Friday, at St. Peter's church, Barclay street, Manhattan, N. Y. New York City. Interment at Worcester, Mass.

DOHERTY—In South Boston, Sept. 26, Joseph A., husband of Gertrude and father of Alice A., Gertrude (Keefe) Doherty, 20 yrs. Funeral from residence, 312 Dorchester ave., Saturday, at 8:15 p. m. Services at St. Monica's Church at 9 o'clock. High mass of requiem Monday at 9 a. m. Relatives and friends invited. Auto cortege. Late papers please copy. Michael J. Perkins Post No. 67, and St. Vincent's Cadets.

DORNEY—In Roxbury, Sept. 25, Katherine A., daughter of Dennis and Alice A. (Sweet) Dorney.

Funeral from her late home, South Hunting-ton ave., Saturday at 9 a. m. Solemn requiem high mass at the Church of the Blessed Sacrament at 10 o'clock. Relatives and friends invited. Interment at Holyhood cemetery.

EARLE—In Roxbury, Sept. 23, Agnes W., beloved wife of Oscar D. Earle.

Funeral from her late home, 22 Perrin st., Friday, Sept. 26, at 4:30 p. m. Services at Eliot Congregational church, Norfolk st., Dorchester, at 8 o'clock. Relatives and friends invited. Kindly omit flowers. Papers please copy.

FINLEY—In South Hill, Sept. 24, Catherine (nee Welsh), widow of the late Dennis Finley and mother of Sarah A. Finley, Frances E. Finley, Mary Finley, all of 249 Dapham st., formerly of Wesley ave., Somerville, aged 77 years. Funeral from the house of requiem at St. William's Church at 9 o'clock. Relatives and friends invited.

Florist.

Say it with Flowers

Flowers Telegraphed Promptly to All Parts of the United States and Canada

Penn Florist 124 Tremont Street BEACH 6000

Lost and Found.

LOST—From auto Monday night, about 9:30, between Coolidge Corner, Brookline, and Upham's Corner, Dorchester, a brown leather belt with brown cross and nickelplate ring; reward if returned to 40 Adams st., Dor.

LOST—Sunday, without collar, wire-haired fox terrier, answers to name of Jack; had black saddle across shoulders; reward. P. A. Johnson, Bellevue Hotel, Brookline; telephone Brookline 87002.

LOST—Either in South Station or on 2:45 p. m. train to Hyde Park, a package containing jewelry, keys and glasses; liberal reward. 37 Sawyer ave., Hyde Park.

LOST—A week ago, small, black pendle dog with long gray tail; answers to name of Yankee; liberal reward. MR. O'BRIEN, 80 Boylston st., Jamaica Plain; tel. Jamaica 1.

LOST—In Somerville, platinum dinner ring, set with diamonds and pearls; will give $10 reward to A. F. VIANO, 19 Paulina st., Mount Benedict.

FOUND — Th

EDITORIAL PAGE OF THE **BOSTON AMERICAN** SEPTEMBER 26, 1919 BOSTON

Ought to Be an Organized Drive to Raise Pay of Clergymen

The wages of our school teachers are too low all over the country. Gradually, unconsciously, the fairest gem in the diadem of American democracy, the public school education, has been losing its lustre in the eye of the American people. The rise of great swollen private fortunes and a thousand other things have contributed to the neglect of public education and of the school teachers.

The War Department's records show that 25 per cent. of the draft army, examined by the War Department's agents, were unable to read and understand a newspaper or to write letters home. What a staggering blow to American sense of self-sufficiency! This is more than twice the illiteracy of Germany or of Australia or of New Zealand. Today we are not paying our teachers anything like fair wages.

In the same way we are neglecting our churches and underpaying our clergymen. The school teachers' wages can be raised by the government. The clergymen's wages must be raised by voluntary contributions. We have had drives for money for all kinds of purposes in this country during the last five years and by those drives we have raised hundreds of millions of dollars to be spent in foreign lands wisely and foolishly as the case may vary. We have already loaned ten billion dollars to the imperialistic governments of Europe, now wasting their substance and their blood in the pursuit of spoil which is in itself a violation of all the principles for which we are supposed to have fought the war. President Wilson is proposing to make these loans five or six billions more to nations which are maintaining and even increasing their military establishments, which are interfering with and denying the right of self-determination in two-thirds the population of Europe, which is engaged in twenty-seven petty wars at this very moment. All for loot.

And yet we have no money to pay our school teachers and our clergymen! It is high time that we insist that charity begins OCCASIONALLY at home and to increase our school teachers' wages by acts of government and to organize a drive for voluntary contributions to a clergymen's fund—a drive which shall be as extensive and as effective as some of those great money-raising organizations which took millions from kind-hearted American people and spent it in foreign lands to relieve foreign governments from an expensive duty and enabled them to spend their money in militaristic enterprises.

Significant Results Shown in the Primaries

The Massachusetts primaries Tuesday were very interesting and also rather significant in their results. There was an extraordinary Democratic attendance and Mr. Long received a tremendous majority against a very good man in ex-Governor Foss.

When a candidate for the Democratic nomination for Governor publicly repudiates the policy on which the Democratic President proposes to stand or fall, as Mr. Long repudiated the League of Nations and so repudiating that policy is nominated by a plurality of more than five to one in a great primary, it is significant.

The size of the primaries indicate an awakened democratic interest. It indicates a stirring in the democracy which forbodes ill to the Republican organization and their candidates this Fall, other things being equal.

Since the establishment of the Boston American in Massachusetts this Commonwealth has not been a sure Republican State. In the last fourteen years it has gone Democratic six times and might have gone seven or eight times if Governor Douglas had not declined a renomination.

There is a great unrest in the rank and file of the Republican party. The spirit which animated the Republican masses under Lincoln and Stewart and the great Abolitionists never really changed. They only lacked a leader, which they found temporarily in Roosevelt. The metamorphosis of the Republican party has been in its organization and leadership rather than in its rank and file. On a policy itself the Republican masses are as progressive as the Democratic masses in this State, where the Democrats are really democratic and infinitely more progressive than Democrats in those States where the Democrats are not democratic.

So, too, the masses of the Democratic party are bitterly dissatisfied with its leadership in Washington. They believe that they have been betrayed on every hand since the close of the war. They believe that the international bankers and satellites are now the invisible government at Washington. They were shocked to find that the Treaty of Peace was in the hands of Wall Street at the very moment that the Senate was demanding it and it was being refused, though the Senate has equal authority with the President concerning the making of treaties under the Constitution.

They have seen the great democratic right of free speech and free press flouted and destroyed by a Democratic administrator, even though it was Jefferson's contest for the right of free speech and free press and free assembling that gave the Democratic party its first victory 120 years ago. They have seen their President stooping to vituperation and misrepresentation in defence of a treaty and a covenant which betrays American interests and American traditions in every line and word. They have seen the President, whom they had put into office, publicy denouncing as disloyal men who say that they will not vote for a treaty which gives Great Britain six votes and America only one in the council of the nations.

This and a hundred other violations of the Democratic principles by the Democratic leaders in Washington have wrenched the masses of the party from their old moorings and set them drifting toward the progressive rank and file of the Republican party who are dissatisfied to see their party constantly on the side of special privilege and of predatory wealth.

When labor realizes that direct action will not get them the industrial democracy they seek, but that it must be achieved under the forms of law, as the farmers under the Non-partisan League are achieving their objects, they too are likely to join the ranks of the disillusioned in the formation of a new party.

The Girl He Left Behind

Copyright, 1919, by International Feature Service, Inc.

Mary Hurley

Ye TOWNE GOSSIP

Registered U. S. Patent Office.

By K. C. B.

Dear K. C. B.—A New York gentleman whom you have mentioned many times in your column and whom you evidently consider a friend, has been sending a column done after your style to the Detroit Journal. Most of it is very rotten, but there is an occasional flash that reads very much to me like some of the articles you wrote while on the Pacific coast and afterward published in book form.

Because it is unlikely you see the Detroit Journal, I am sending you this information. Both the Journal and yourself are being imposed upon. I don't care anything about the Journal, but I think you should get after your New York friend. Sincerely, JOHN ——.

Detroit, Mich., Sept. 16.

MY DEAR John.
I STARTED this stuff
JUST SIX years ago
AND EVER since then
ALL OVER the land.
MEN HAVE sprung up
AND BECOME imitators.
AND SOME were good.
AND SOME were bad.
AND I used to get sore.
AND WRITE letters to people.
AND BITE my nails.
AND LIE awake nights.
AND THEN I discovered.
THAT EVEN the good ones.
JUST LASTED so long.
AND THEN petered out.
AND I made up my mind.
THAT I'D worry no more.
AND I found one fellow.
WHO WAS stealing stuff.
OUT OF one of my books.
AND I sent him another.
OF A new edition.
OF BRAND new stuff.
AND MARKED the pages.
THAT I thought were good.
AND IT must have been.
HE WAS a sensitive gentleman.
BECAUSE HE and his column.
WENT OUT of business.
JUST TWO days later.
AND ANOTHER gentleman.
UP IN Maine somewhere.
WAS USING my initials.
AND WRITING a column.
AND I wrote and asked him.
WHERE HE got the initials.
AND HE answered me.
THAT HE'D picked them out.
FROM THE alphabet.
AND I sent him a book.
AND WROTE on the fly leaf.
THAT WHEN he got tired.
AND COULD'NT write anything.
TO USE some of mine.
AND HE wrote and told me.
HE'D THOUGHT it all over.
AND WAS much obliged.
BUT HE'D killed his column.
AND ANYWAY, John.
IF IT isn't all right.
WHATEVER THESE fellows do.
WHATEVER THEY get for it.
WILL DO them no good.
AND IF it is all right.
IT WILL help them some.
AND WON'T hurt me.
AND BESIDES all that.
I HAVE a contract.
FOR SO much per week.
FOR A long, long time.

I THANK YOU.

Today

How to Kill a Nation It Seems Difficult Foolish Human Heart Wise Japanese

By Arthur Brisbane

(Copyright, 1919)

Mr. Morgenthau says: "Germany came through this war a perfect dynamo of strength." Her power, he says, is as great as ever, and her sixty-five million people have been hardened by war. Perhaps the wars are not exactly over, in spite of peace terms that take German colonies, German land, German ships, German money, and forbid German military effort. It is difficult, however, to say what can be done to reassure those like Mr. Morgenthau, still worried about Germany. There is some comfort in the fact that no more Hohenzollerns run Germany. In their place are serious harness makers, who have, perhaps, had enough of bloodshed.

It is difficult to see what more the Allies could have done. Old fashioned methods, selling the able bodied men into slavery, carrying off the younger women, knocking young children on the head, are no longer tolerated. It is too late in history for Marshal Foch to send to Paris the message that Cromwell sent from Ireland: "I shot every tenth man. The rest I sent to the galleys. The monks I knocked on the head."

War is as horrible as ever, but has lost its efficiency in killing off nations.

Even Cromwell, as you may learn by reading the newspapers, did not succeed in killing off Ireland or her willingness to fight.

Hope blossoms forever in the foolish human heart. New York city discovered a glorious path to freedom from the graft of the coal monopoly.

Instead of coal, oil will be used for fuel, oil being cheaper than coal. Oil, like coal, lies in the ground, nobody made it, but somebody regulates its price. Increase the demand for oil and somebody will soon fix the price so that oil heat will cost more than coal heat.

When gasoline was an almost by-product of the petroleum business, newspapers bought it for five or six cents a gallon to wash ink from type. The gasoline engine was invented and the price climbed.

Gasoline being dear, somebody invented farm machinery to be run with kerosene, costing only eight cents a gallon. Now kerosene costs eighteen to twenty cents a gallon, and going up.

No problem is solved by shifting your fuel. You must shift the power of taxation from private individuals to the government.

Japanese gentlemen arrive, thoughtful and able. The percentage of efficiency in Japan is high. One gentleman, Prince Kanohe, says the peace league is all right; Shantung will be adjusted by and by. Japan would give Shantung back to China right away only the Japanese are afraid that Germans might get another foothold in Shantung. That is touching and convincing.

Mr. Kwickawa, manager of the Nippon Steamship Co., says Japan holds third place among nations in maritime power and is going after first place. His company is building at the rate of 600,000 tons a year. The Japanese usually do what they undertake.

Mr. Kwickawa will find assistance in America, where a generous government having taxed its citizens to build ships, is now selling them below cost, with permission to put them under foreign flags. The more disgrace to that government.

With this country scattering its ships among home grafters and foreign nations, and Japan concentrating at home, American shipping will soon be a joke compared to the Japanese. That ought to interest the government of the United States more than the problems of Armenia, Siberia, England or Czecho-Slovakia.

Americanizing Aliens Makes Democracy Safe at Home

The campaign to Americanize those residing in America and intending to make it their permanent home, who cannot speak or read or write English and know nothing about our institutions, is now going on in spots with satisfactory progress.

Nothing is more needed to give us a homogeneous people than this Americanization work. If democracy is to be kept safe at home, we must do the work. There must not be in America an undigested, un-American, submerged element who see only the worst phase of our institutions, who meet only with the exceptions to the rule of democracy here when their disillusionment leads to violent reaction against our institutions. They came to take the hard and underpaid jobs, to be the "hewers of wood and drawers of water"—a work unattractive enough under the best conditions. They come to us ignorant even in their mother tongue and unable to speak our language or read or write any language. Their very helplessness leads to their abuse by many of their employers and by their graded superiors from superintendent to foreman. Moreover, in industrial disputes, especially, the fact that they are "foreigners" unable to defend themselves against abuse tempts public officials, under pressure from their industrial opponents, to yield them less protection than to other classes in the community, because public condemnation of the abuse of the rights of foreigners is not so keen as it ought to be. Our people are not as alive, as they ought to be, to the principle that a right violated against a person of a poor foreign-speaking Pole or an Italian or Greek or Russian Jew, is a right potentially violated against an American citizen. So long as a very foreign name spells poverty and dirt and ignorance, just so long they will fail to appeal to the imagination of the American people and will not receive the same protection from public opinion and, therefore, the same protection from the laws that other classes in the community receive.

A young reporter rushed up not long ago to one of the ablest newspaper editors in America and told him breathlessly that a brutal murder had just been committed in a certain place under dramatic circumstances. The editor said, "What is the name of the woman killed?" The name was given. It was a foreign name. "What is the name of the murderer?" asked the editor. That name proved to be a foreign name. "Oh, hell!" said the editor, "give the story a couple of sticksfull," and to the astonishment of the reporter, he changed the subject.

So the foreigner will not see democracy working at its best. When they do see our institutions it is on the occasions when those institutions function contrary to the principles of democracy. Thus the vicious circle is completed.

The "American All" recruiting attachment has been here this week exhibiting what can be done in a few weeks of intensive training of a foreign-born American who can neither read nor write English or speak our language. It is a very interesting result which this branch of the army has achieved and it would be educational to us all if we took it in.

Plan New Fuel Supply

THE fuel supply of this old earth of ours is fast dwindling.

Coal, wood, oil, the three great sources of heat and power which exist today, have certain definite limits, and these limits are being approached at an alarming rate. When they are exhausted, what will happen to the world?

And so scientists have begun to wonder why the enormous amount of electricity generated by our earth cannot be harnessed and utilized for the benefit of the human race. The inhabitants of Mars already have done this, in the belief of some of our leading savants. Why not man?

The Magazine Section of next week's Boston Sunday Advertiser contains a full page devoted to an analysis of this idea. Be sure and get your copy.

Captain Alfred Dreyfus, an officer of the French army, came before the public notice some years ago when he was placed on trial to answer the terrible charge of treason. He was accused of having sold French military secrets to German secret agents.

Dreyfus was a Jew. For that reason his doom was sealed. He narrowly escaped with his life, and was sentenced to imprisonment on Devil's Island, a penal settlement off the coast of French Guiana. It was a horrible fate, especially for one whose guilt had never really been proved. Even when later circumstances made it almost certain that he was innocent, the same forces which had fought for his conviction still battled to keep him in disgrace.

Then came the war. Dreyfus was given command of a small fort near Paris. In those fatal days the services of every man of military training were needed.

The other day Dreyfus' commanding officer pinned on the breast of the former convict the cross of the Legion d'Honneur, the highest honor with which France rewards her gallant sons. Dreyfus had redeemed himself. You will want to read the fascinating story of his battle for honor. It appears, with illustrations, in the Magazine Section on Sunday. Be sure and order your Boston Sunday Advertiser in good season.

Letters to the Editor

Let Your Skin Breathe

Editor Boston American:

Your editorial on influenza is significant and useful; but readers do not know how to live to keep well, and most of the advice from headquarters is of a sort to lead them astray, especially as to clothing. We are urged to bundle up well so as not to catch cold; when, in fact, "colds" leading to influenza and pneumonia are due chiefly to smothering the skin with clothing. All who learn that the principal thing in preventing disease is to give the body all possible chance to breathe can't be afraid, for they know that they are immune. The skin is a breathing organ as truly as the "inner lungs"; its millions of blood-vessels are forever gasping for air under even the lightest of drapery and are completely smothered under many folds of clothing; hence the blood is cheated out of its normal supply of oxygen. Oxygen is "the mighty scavenger of the vital economy," and from lack of it the body clogs up with waste, and this is the principal cause of all the filth-diseases. I have been studying this question for the past thirty years, since the epidemic of 1888-9.

Of course, wrong and over-eating is averse to health; but a stomach ache or diarrohea will "cure" itself usually, while from skin-smothering there is no relief. It is far safer to shiver than sweat. Influenza epidemics always occur during unseasonably warm weather in Fall, Winter and Spring, when the people are dressed in cold weather clothing. Therefore, keep cool, give the skin air, and fear no danger. Winter before last, one of the coldest, a soldier was dying of pneumonia on ship board; the ship was torpedoed and the patient was rushed out nearly naked into an open boat, where he shivered and shook for hours. When finally, they reached shore the patient scoffed at the idea of going to the hospital for, he said, "I'm all right"; and sure enough he was.

CHARLES E. PAGE, M. D.